

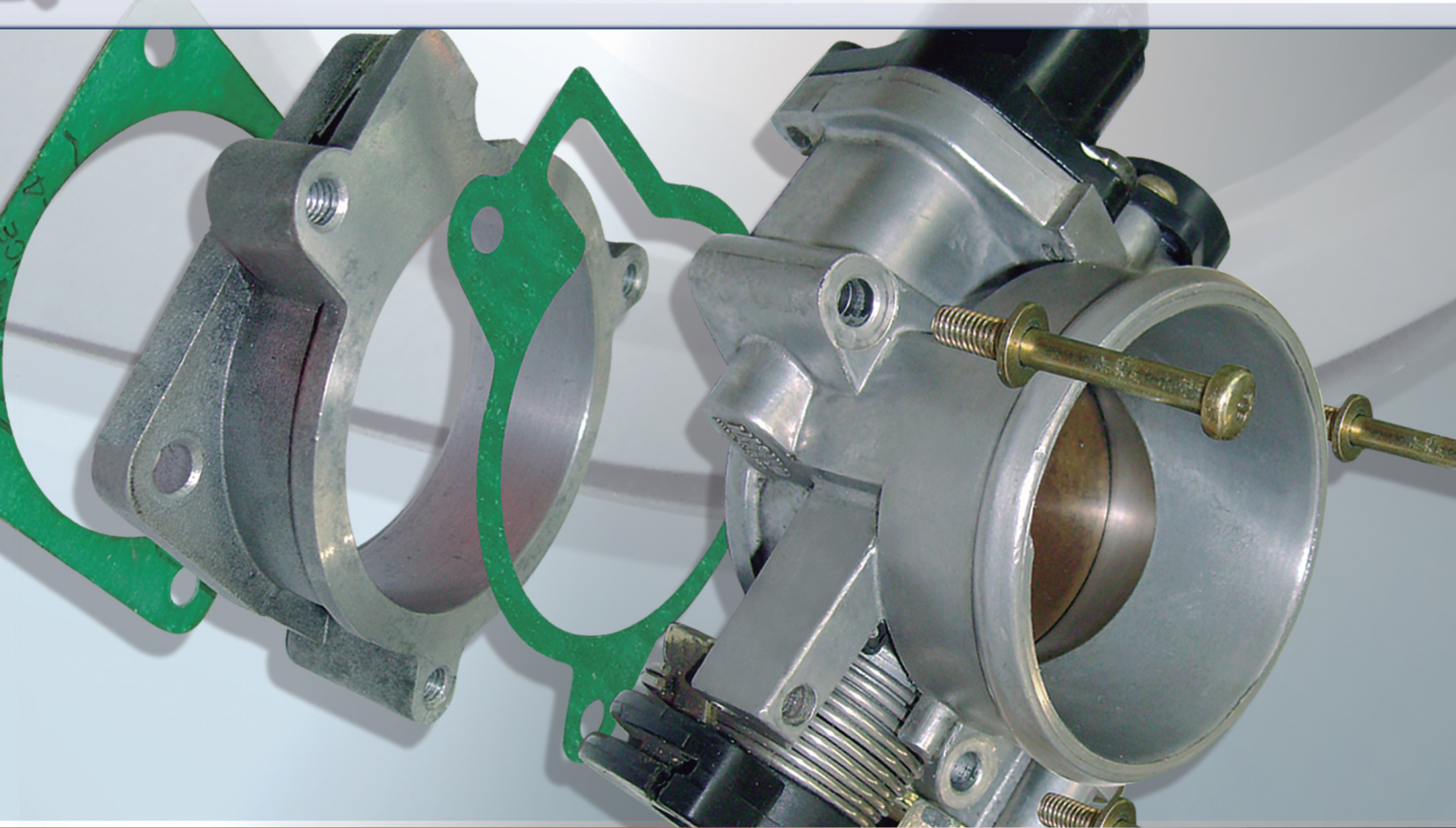

# ***taranto***



INYECCION | CARBURADOR 2018





COMO UTILIZAR ESTE CATALOGO

TARANTO actualiza su tecnología en la fabricación de productos para satisfacer las necesidades de la industria automotriz. En este catálogo 2017 se presenta la línea completa de Juegos de Carburador e Inyección Multipunto, Monopunto y Kit de Reparación de Válvula TBI.

CONTENIDO

- Inyeccion Electronica Multipunto Pág. 21
- Inyección Electrónica Monopunto Pág. 03
- Kit de reparación válvula TBI Pág. 21
- Juegos de Carburador Pág. 03

INYECCION ELECTRONICA MULTIPUNTO

AUDI

| Código | Aplicación | PAG. |
|--------|------------|------|
| 224124 | A3 1999/00 | 06   |

CHRYSLER

|        |                                   |    |
|--------|-----------------------------------|----|
| 520624 | Stratus, Avenger, Sebring, Cirrus | 16 |
|--------|-----------------------------------|----|

CITROEN

|        |  |    |
|--------|--|----|
| 452124 | Berlingo, C3 Pluriel, Xsara 2000/..., C2/C3 2002/... | 15 |
|--------|--|----|

DAIHATSU

|        |                           |    |
|--------|---------------------------|----|
| 950124 | G10, G20 Charade 1981/... | 18 |
|--------|---------------------------|----|

FIAT

|          |  |    |
|----------|--|----|
| 252324   | Palio, Stilo, Palio Flex, Strada, Siena Flex 2003/..., Idea Adventura HLX - G2 - G3 2006/...   | 09 |
| 260624   | Tipo i.e. 1989/93, Tempra 1992/..., Croma i.e 1993/...   | 09 |
| 260924   | Palio, Siena, Tipo 1.6, Bravo, Marea, Multipla 1999/...  | 09 |
| 260924-1 | Palio, Siena, Tipo 1.6, Bravo, Marea, Multipla 1999/...  | 10 |
| 261124   | Palio, Siena, Marea, Multipla 2001/...   | 10 |
| 270224   | Palio 1.0 ED/EDX MPI 96, Palio 1.5 EL MPI 96   | 10 |
| 270524   | Uno, Palio, Siena, Mille Fire  | 10 |
| 270524-1 | Uno, Palio, Siena, Mille Fire  | 10 |
| 270724   | Palio, Siena, Palio Weekend, Palio Novo, Novo Siena  | 10 |
| 270924   | Marea 1996/98, 1999/..., Coupe 1996/01, Bravo 1995/98  | 11 |
| 271224   | Palio, Siena, Strada   | 11 |
| 271924   | Fire 1.3, Fiorino, 500 2007/... - Fire 1.4 ELX, Evo 2010/...<br>Idea 2003/..., Palio Fasell/III 2007/13, MPI 2002/...<br>Punto 2005/.. - Línea 2007/..., Strada Fase III | 11 |
| 272024   | Idea Essence, Idea Sporting, Idea Adventure, Adventure,<br>Siena Fase III Essence, Strada, Fase III Adventure,<br>Palio Wend Fase III/IV Adventure 2010/...,             | 11 |

FORD

|          |   |    |
|----------|---|----|
| 311024   | Ka 1997/99, Fiesta 1996/99 53HP, Fiesta 1988/95 45HP    | 12 |
| 320124   | Explorer, Ranger, Navajo V6 1991/..., Bronco II 1990/91 | 12 |
| 320124-1 | Explorer, Ranger, Navajo V6 1991/..., Bronco II 1990/91 | 12 |
| 320224   | V6 3.8 Mustang - Taurus - Sable, Thunderbird - Cougar   | 13 |
| 320324   | Escort, Fiesta, Orion, Fiesta XR2, Escort RX3i 1992/... | 13 |
| 320324-1 | Escort, Fiesta, Orion, Fiesta XR2, Escort RX3i 1992/... | 13 |
| 320924   | Fiesta SE, Courier, Puma 1996/...                       | 13 |
| 320924-1 | Fiesta SE, Courier, Puma 1996/...                       | 13 |

FORD

|          |  | PAG. |
|----------|--|------|
| 340124   | Ka 1999/...  | 14   |
| 340124-1 | Ka 1999/...  | 14   |
| 340224   | Ka 1997/..., Fiesta 1999/..., Escort, Eco Sport 2003/... | 14   |
| 340624   | Mustang, Ranger 1993/97, Pick Up 1989/...                | 14   |
| 340624-1 | Mustang, Ranger 1993/97, Pick Up 1989/...                | 14   |
| 340924   | F100, F150 1991/...                                      | 14   |

GM - CHEVROLET

|        |   |    |
|--------|---|----|
| 240224 | Vectra 1997/...   | 08 |
| 241224 | Celta 2000/...  | 08 |
| 241424 | Vectra 1997/...   | 08 |
| 241824 | Corsa II, Meriva 2003/...                               | 08 |
| 242224 | Corsa, Meriva 2003/...                                  | 09 |
| 243324 | Celta, Classic, Corsa 2003/...                          | 09 |
| 244224 | Prisma, Onix  | 09 |
| 280524 | Corsa 1998/...  | 11 |
| 280724 | Astra 1995/... - Omega B - Calibra 1994/...             | 11 |
| 290624 | Capriche, Impala, Regal, Blazer MPFI 1996/98            | 12 |
| 290824 | Vectra, Astra, Calibra, Zafira 1994/..., Sintra 1996/99 | 12 |

HONDA

|        |  |    |
|--------|--|----|
| 860524 | Civic CRX - Integra 1985/87, Acura Integra 1986/89 | 17 |
|--------|--|----|

MERCEDES BENZ

|        |                                      |    |
|--------|--------------------------------------|----|
| 370024 | Clase A 160 1997/..., Vaneo 2001/... | 15 |
|--------|--------------------------------------|----|

MITSUBISHI

|        |   |    |
|--------|---|----|
| 960024 | Montero Sport, Pajero, Soghun 1995/...      | 18 |
| 961024 | Montero Sport, Pajero Sport, Soghun 1995/99 | 18 |

NISSAN

|        |  |    |
|--------|--|----|
| 901324 | Pathfinder, Terrano 1987/95, Quest, Maxima 1990/98 | 17 |
|--------|--|----|

PEUGEOT

|        |  |    |
|--------|--|----|
| 452124 | 206/307, Partner 2000/..., 207 SW, 207 Compact         | 15 |
| 452224 | 206/307 2001/... - Partner 2005/... 207 Compact        | 15 |
| 470524 | 106 1994/..., 306 1993/..., 206 1998/...               | 15 |
| 471024 | 406/605 1995/..., 306 1997/..., 806 1998/...           | 15 |
| 471224 | 206/307/406/607/806/807, Expert 2000/..., 407 2004/... | 16 |

RENAULT

|          |  |    |
|----------|--|----|
| 570224   | Megane Scenic RN, Clío, Clío II 1998/..., Sandero 2007/... | 16 |
| 570224-1 | Megane Scenic RN, Clío 1998/..., Sandero 2007/...          | 16 |
| 570424   | Megane RT, Scenic, Laguna RT/RXE                           | 16 |



| RENAULT |   |      |
|---------|---|------|
| Código  | Aplicación  | PAG. |
| 570524  | Twingo, Clío 1995/..., Kangoo 1997/..., Twingo 2001/...   | 17   |
| 570924  | Clío II 2001/..., Scenic 1999/..., Megane II 2003/...<br>Clío, Scenic, Megane, Laguna 1998/00, Logan 2007/... | 17   |
| 581024  | Clío 2000/..., Kangoo 2003/..., Clío II, Kangoo .../2000,<br>Twingo - Clío II, Kangoo 2001/...                | 17   |

| SEAT   |                                     |    |
|--------|-------------------------------------|----|
| 224124 | Vario, Ibiza 1999 - Cordoba 1999/00 | 06 |

| TOYOTA |  |    |
|--------|--|----|
| 923324 | Corolla, Celica, MR2 1998/..., Spider, Avensis,<br>Corolla Verso 2000/..., Matrix 2003/... | 18 |

| VOLKSWAGEN |   |    |
|------------|---|----|
| 220324     | Novo Kombi  | 05 |
| 221024     | Golf, Passat 1992/96, Polo 1999/... , Golf Cabrio 1999/02   | 05 |
| 221024-1   | Golf, Passat 1992/96, Polo 1999/... , Golf Cabrio 1999/02   | 05 |
| 221424     | Scirocco 1970/92, Golf, Passat, Jetta , Santana<br>Caddy 1983/93, Scirocco 1970/92, Polo Classic 1995/... | 05 |
| 221424-1   | Scirocco 1970/92, Golf, Passat, Jetta , Santana<br>Caddy 1983/93, Scirocco 1970/92, Polo Classic 1995/... | 05 |
| 221724     | Golf, Sharan 1997/... - Bora 2000/..., New Beetle 1999/...  | 05 |
| 224024     | Fox 2005/..., Polo 2003/05 - Polo, Caddy 1997/01<br>Gol 2001/..., Lupo 2004/09, Fox Route, Suran 2006/... | 06 |
| 224024-1   | Fox 2005/..., Polo 2003/05 - Polo, Caddy 1997/01<br>Gol 2001/..., Lupo 2004/09, Fox Route, Suran 2006/... | 06 |
| 224124     | Golf  | 06 |
| 224224     | Fox 2003/...  | 06 |
| 230024     | Carat, Quantum, Pointer, Gol, Golf, Santana 1989/...  | 06 |
| 230024-1   | Carat, Quantum, Pointer, Gol, Golf, Santana 1989/...  | 06 |
| 230324     | Golf, Vento, Polo Classic, Passat , Jetta 1991/99   | 07 |
| 230324-1   | Golf, Vento, Polo Classic, Passat , Jetta 1991/99   | 07 |
| 230524     | Gol 1000 - Saveiro - Polo 1998/...  | 07 |
| 230524-1   | Gol 1000 - Saveiro - Polo 1998/...  | 07 |
| 230624     | Gol 1000, Saveiro, Polo 1995/...  | 07 |
| 230624-1   | Gol 1000, Saveiro, Polo 1995/...  | 07 |
| 231124     | Golf, New Beetle, Polo, Transporter Minibus 2002/...<br>Bora, Touran, Caddy 2006/...                      | 08 |
| 232624     | Gol Power   | 08 |

## KIT DE REPARACION VALVULA TBI

| CITROEN   |  |    |
|-----------|--|----|
| 452124KVM | Berlingo, C3 Pluriel, Xsara 2000/..., C2/C3 02/..., 2004/... | 22 |

| FIAT      |  |    |
|-----------|--|----|
| 261124KVM | Palio, Siena, Marea, Multipla 2001/...                 | 20 |
| 270524KVM | Uno - Palio - Siena - Mille Fire                       | 20 |
| 270724KVM | Palio, Siena, Palio Weekend, Palio Novo, Novo Siena    | 20 |
| 271224KVM | Palio, Siena, Strada                                   | 21 |
| 272024KVM | Idea Essence, Idea Sporting, Idea Adventure, Adventure | 21 |

| FIAT      |   |    |
|-----------|---|----|
| 272024KVM | Siena Fase III Essence, Strada Fase III Adventure,<br>Palio Wend Fase III/IV Adventure 2010/... | 21 |

| FORD      |   |    |
|-----------|---|----|
| 311024KVM | Ka 1997/99, Fiesta 1996/99 53HP, Fiesta 1988/95 45HP    | 21 |
| 320324KVM | Escort, Fiesta, Orion, Fiesta XR2, Escort RX3i 1992/... | 21 |
| 320924KVM | Fiesta SE, Courier, Puma 1996/...                       | 21 |
| 340124KVM | Ka 1999/...   | 22 |

| GM - CHEVROLET |  |    |
|----------------|--|----|
| 242224KVM      | Corsa, Meriva 2003/...                       | 20 |
| 243324KVM      | Celta, Classic, Corsa 2003/...               | 20 |
| 244224KVM      | Prisma, Onix                                 | 20 |
| 290624KVM      | Capriche, Impala, Regal, Blazer MPFI 1996/98 | 21 |

| PEUGEOT   |   |    |
|-----------|---|----|
| 452124KVM | 206, 307, Partner 2000/..., 207 SW, 207 Compact                                   | 22 |
| 452224KVM | 206/307 2001/... - Partner 2005/... 207 Compact                                   | 22 |
| 470524KVM | 106 1994/..., 306 1993/..., 206 1998/...  | 22 |
| 471024KVM | 406, 605 1995/..., 306 1997/..., 806 1998/...                                     | 22 |
| 471224KVM | 206, 307, 406, 806, 807, Expert 2000/..., 406 HPIV,<br>607 2001/..., 407 2004/... | 23 |

| RENAULT   |   |    |
|-----------|---|----|
| 570524KVM | Twingo, Clío 95/..., Kangoo 97/..., D7D - Twingo 2001/...   | 23 |
| 570924KVM | Clío II 2001/..., Scenic 1999/..., Megane II 2003/... - Clío,<br>Scenic, Megane, Laguna 1998/00, Logan 2007/... | 23 |
| 571024KVM | Sandero 2008/..., Logan 2004/...  | 23 |
| 581024KVM | Clío 2000/..., Kangoo 2003/..., Clío II, Kangoo .../00,<br>Twingo - Clío II, Kangoo 2001/...                    | 23 |

| VOLKSWAGEN |   |    |
|------------|---|----|
| 221724KVM  | Golf, Sharan 1997/... - Bora 2000/... New Beetle 1999/...   | 19 |
| 224024KVM  | Fox 2005/..., Polo 2003/05 , Polo, Caddy 1997/01,<br>Gol 2001/..., Lupo 2004/09, Fox Route, Suran 2006/..., | 19 |
| 224224KVM  | Fox 2003/...  | 19 |
| 224324KVM  | Dervy, Bora, Passat, Golf, Polo 1999/...  | 19 |
| 230524KVM  | Gol 1000 - Saveiro - Polo 1998/...  | 19 |
| 230624KVM  | Gol 1000, Saveiro, Polo 1995/...  | 19 |
| 232624KVM  | Gol Power   | 20 |

## INYECCION ELECTRONICA MONOPUNTO

| CITROEN |  |    |
|---------|--|----|
| 460724  | AX11/BX11/BX14/AX14/AXGT - C15 1986/... - ZX 91/98<br>AX Sport 1987/91, Berlingo, Xsara, Saxo 1996/... | 28 |

| FIAT     |   |    |
|----------|---|----|
| 220624-1 | Tempra  | 24 |
| 250624   | Fiorino, Uno, Duna, Premio, Elba                      | 25 |
| 260724   | Uno Mille, Palio, Siena 1983/...                      | 26 |
| 260324   | Duna, Uno, Regatta, Palio, Siena, Elba, Tipo, Fiorino | 25 |
| 260324-1 | Duna, Uno, Regatta, Palio, Siena, Elba, Tipo, Fiorino | 25 |



| FIAT              |  |      |
|-------------------|--|------|
| Código            | Aplicación   | PAG. |
| 260324-2          | Duna, Uno, Regatta, Palio, Siena, Elba, Tipo, Fiorino  | 25   |
| 260724-1          | Uno Mille, Palio, Siena 1983/...   | 26   |
| 260724-2          | Uno Mille, Palio, Siena 1983/...   | 26   |
| 260824            | Tempra i.e, Tipo i.e, Croma i.e, Croma i.e Turbo 1992/95<br>No Mille, Palio, Siena 1983/...  | 26   |
| 260824-1          | Tempra i.e, Tipo i.e, Croma i.e, Croma i.e Turbo 1992/95<br>No Mille, Palio, Siena 1983/...  | 26   |
| 560124            | Tipo BR  | 28   |
| FORD              |  |      |
| 220624-1          | Versalles, Royal   | 24   |
| 310724            | Escort Hobby 1.0 1993/... -scort 1.3 1983/...,   | 27   |
| 310724-1          | Escort 1.3 1983/..., Escort Hobby 1.0 1993/...   | 27   |
| 310824            | Fiesta, Ka (cárter acero) - Escort, Fiesta, Courier,Ka<br>(cárter de aluminio) 1995/...  | 27   |
| 310824-1          | Fiesta, Ka (cárter acero) - Escort, Fiesta, Courier,Ka<br>(cárter de aluminio) 1995/...  | 28   |
| GM - CHEVROLET    |  |      |
| 240424            | Corsa 1.4 EFI - Corsa, Ascona C, Nova, Kadett E 1986/...<br>Astra - Vectra A 1991/97 - Corsa A GSI   | 24   |
| 240424-1          | Corsa, Sedan, Wagon  | 24   |
| 240424-2          | Corsa 1.4 EFI - Corsa, Ascona C, Nova, Kadett E 1986/...<br>Astra - Vectra A 1991/97 - Corsa A GS  | 25   |
| 280024            | Monza, Kadett 1986/91, Astra 1991/97, Vectra 1989/95   | 27   |
| 280024-1          | Monza, Kadett 1986/91, Astra 1991/97, Vectra 1989/95   | 27   |
| PEUGEOT           |  |      |
| 460724            | 106 1991/... - 306 1993/97 - 205 1987/96 - 309 1990/93<br>205 Rallye 1988/93 - Partner 1996/..., 306 1993/...,<br>106 1991/...- 205, 405 1987/96,309 1988/93, 206 1998/... | 28   |
| 560124            | 205  | 28   |
| RENAULT           |  |      |
| 560124            | R19  | 28   |
| 560524            | R19, Clio, Express 1996/98   | 28   |
| 560524-1          | R19, Clio, Express 1996/98   | 29   |
| 570024            | Twingo - Clio - Express 1992/...   | 29   |
| SUZUKI            |  |      |
| 910224            | Vitara, Sidekick, Geo, Escudo 1991/97  | 29   |
| VOLKSWAGEN        |  |      |
| 220624            | Gacel, Senda, Voyage, Gol, Santana, Passat, Logus 84/...   | 24   |
| 220624-1          | Santana, Quantum   | 24   |
| 220624-2          | Gacel, Senda, Voyage, Gol - Santana, Passat, Logus,<br>Apollo 1984/...   | 24   |
| JUEGOS CARBURADOR |  |      |
| CHRYSLER - DODGE  |  |      |
| 220020            | Valiant II/III/IV, De Soto, Dodge, Fargo D100  | 33   |
| 220021            | De Soto D100, STD Polara, Coronado, Valiant IV   | 33   |

| CHRYSLER - DODGE |  |      |
|------------------|--|------|
| Código           | Aplicación                                 | PAG. |
| 220120           | D1500 1971/75                              | 33   |
| 220121           | D1500 1975/...                             | 34   |
| 220122           | D1500 1.8                                  | 34   |
| CITROEN          |  |      |
| 150020           | 2CV, Todos los Modelos                     | 30   |
| 150220           | 3CV - 1ra Serie                            | 30   |
| 150221           | 3CV - 2da Serie                            | 30   |
| 150320           | Ami 8 - 1ra Serie                          | 30   |
| 150321           | Ami 8 - 2da Serie                          | 30   |
| DACIA            |  |      |
| 560220           | 1310, 1410, TXL 1992/... - Brasov, 1 Boca  | 57   |
| DAIHATSU         |  |      |
| 950020           | S60L TR/ S60L VR Wide Cab Van - 1 Boca     | 57   |
| 950120           | 610 GKD Charade, De luxe, Coupe, Max Coure | 57   |
| DI TELLA         |  |      |
| 210920           | 1500 - S.U HS-2                            | 33   |
| 210921           | 1622 Magnette - S.U                        | 33   |
| DKW              |  |      |
| 140020           | Auto Union 1000S                           | 30   |
| FIAT             |  |      |
| 250020           | 1100/103D 1957/63                          | 35   |
| 250120           | 600, 600D, 700, 750, 800 1960/75           | 35   |
| 250121           | 600 - R 1975/76                            | 36   |
| 250122           | 133, 600S 1977                             | 36   |
| 250123           | 600 1974/...                               | 36   |
| 250220           | 1500 1963/71                               | 36   |
| 250221           | 1500, Multicarga                           | 37   |
| 250223           | 1500 Coupe 1ra Serie, 1600                 | 37   |
| 250321           | 1600, 1500 Coupe 2da Serie                 | 37   |
| 250420           | 128, 1ra Serie 1971                        | 37   |
| 250421           | 128, 1100, 1300 1972/...                   | 39   |
| 250422           | 128 IAVA 1300, Competición                 | 39   |
| 250423           | 128 IAVA 1300 1974                         | 39   |
| 250424           | 147 CL 1982/...                            | 39   |
| 250520           | 128, 1ra/2da/3ra Serie 1971/...            | 39   |
| 250620           | 128, Europa C/CL/CLF 1978/...              | 38   |
| 250621           | Super Europa 1500 - 5V                     | 38   |
| 250622           | Regatta 85 - 5V 1985/...                   | 38   |
| 250720           | 125 1973/...                               | 38   |
| 250722           | 125 Potenciado, Berlina, Coupe             | 38   |
| 250723           | 125  | 40   |
| 250920           | Regatta 100S                               | 40   |
| 260120           | Regatta 2000 1988/...                      | 40   |
| 260121           | Tempra 1992/...                            | 40   |
| 260220           | Duna 1.4/1.6 5 Velocidades                 | 41   |



| FIAT   |                          |      |
|--------|--------------------------|------|
| Código | Aplicación               | PAG. |
| 260221 | Uno, Tipo 1.6 S.C.V      | 41   |
| 260222 | Duna 1.6 SL/SCL 1992/... | 41   |

| FORD   |                                     |    |
|--------|-------------------------------------|----|
| 220621 | Escort 1.8, Ghia 1990/...           | 35 |
| 230020 | Galaxy, Ghia                        | 41 |
| 300020 | Falcon 188" 1963/80                 | 42 |
| 300021 | Taurus, Falcon Ranchero             | 42 |
| 300022 | Falcon 188", 221" 1982/...          | 42 |
| 300023 | Falcon 188", 221" 1982/...          | 42 |
| 300120 | Falcon 221", Fairlane, F100 1969/80 | 42 |
| 300121 | Falcon, Ranchero, F100 221"         | 43 |
| 300122 | Falcon Sprint 221" SP               | 43 |
| 300220 | F100, F600 8 cilindros              | 43 |
| 300320 | Taurus, GLX, Todos 1974/...         | 43 |
| 300420 | Taurus 2.3 - Solex, 2 Bocas         | 44 |
| 300421 | Taurus, Ghia 1982 2.3, Falcon       | 44 |
| 300422 | Taurus SP 1982/..., Sierra SP       | 44 |
| 300423 | Sierra 1984/... 2.3                 | 44 |
| 300520 | F100, Fairlane 292" V8              | 45 |
| 300620 | Sierra 1.6 1984/...                 | 45 |
| 300621 | Sierra 1.6 1987/88                  | 45 |
| 300720 | Escort, GL 1.6 1988/...             | 45 |
| 300721 | Ford                                | 46 |
| 300722 | Ford                                | 46 |
| 300723 | Ford                                | 46 |
| 310020 | Falcon, Economax 1989/...           | 46 |

| IKA    |                                |    |
|--------|--------------------------------|----|
| 540020 | Jeep                           | 49 |
| 540120 | Estanciera, Carabella, Rambler | 49 |
| 540121 | Estanciera, Rambler 181", 230" | 50 |
| 540220 | Torino 300/300S, Rambler       | 50 |
| 540221 | Jeep, Rambler, Torino 300/300S | 50 |
| 540222 | Torino 380 W GS                | 50 |
| 540320 | Torino 300/380 7B 1968/...     | 51 |
| 540321 | Torino 300/380 1969/70         | 51 |

| LADA   |  |    |
|--------|--|----|
| 970520 | Laika - Weber, 2 Bocas                             | 58 |
| 970521 | Laika - Solex, 2 Bocas                             | 58 |
| 970522 | Samara, 2105, 2107 Con Catalítico - Solex, 2 Bocas | 58 |

| MITSUBISHI |   |    |
|------------|---|----|
| 950720     | L100, Van, Pick Up - Solex Mikuni, 1 Boca | 57 |

| PEUGEOT |                                 |    |
|---------|---------------------------------|----|
| 450020  | 404 1967/80 - Solex, 1 Boca     | 46 |
| 450021  | 404 - Carena, 1 Boca            | 47 |
| 450120  | 504 1969/71 - Solex, 2 Bocas    | 47 |
| 450220  | 504 XS 1973/75 - Solex, 2 Bocas | 47 |

| PEUGEOT |  |      |
|---------|--|------|
| Código  | Aplicación                               | PAG. |
| 450320  | 504 S/2000 1976/80 - Solex, 2 Bocas      | 47   |
| 450321  | 504 GR-2000 1981/82 - Solex, 1 Boca      | 47   |
| 450322  | 504 RG II - 5V 1986/... - Solex, 2 Bocas | 48   |
| 450520  | 505 1982 - Solex, 2 Bocas                | 48   |
| 450521  | 505 1983/84 - Solex, 2 Bocas             | 48   |
| 450522  | 505 SR, Gamma 1986/87 - Solex, 2 Bocas   | 48   |
| 450523  | 505, SR Gamma 1986/87 - Solex, 2 Bocas   | 49   |
| 460220  | 505 1983/84 - Solex, 2 Bocas             | 49   |

| RENAULT |                                      |    |
|---------|--------------------------------------|----|
| 540121  | 4L                                   | 50 |
| 550020  | Dauphine, Gordini                    | 51 |
| 550021  | Dauphine 58/60 y 62/69, R4/4L/4F     | 51 |
| 550122  | Gordini 1961/63                      | 52 |
| 550220  | 4S (hasta la 1ra Serie 1977)         | 52 |
| 550221  | 4S (desde la 2da Serie 1977)         | 52 |
| 550222  | 4L/4R, 4L/4F                         | 52 |
| 550320  | R6 1970                              | 52 |
| 550420  | R12 TL, Serie 924 1978               | 53 |
| 550421  | R12 TL 1300-09 Serie 924 (1977/....) | 53 |
| 550422  | R12 TL (reemplazo RBS)               | 53 |
| 550520  | R12 TS 1.4, TS Break                 | 53 |
| 550521  | R12, Break (08/1974/...)             | 53 |
| 550522  | R12, R18 (1981/...)                  | 54 |
| 550620  | R18 TX, Fuego Nacional               | 54 |
| 550621  | Fuego Importado, R20 TS 1981/82      | 56 |
| 550622  | R18 2.0 GTX, II, 1986/...            | 54 |
| 550623  | Trafic 2.0 1986/...                  | 55 |
| 550720  | R11 TS, 5V 1984                      | 55 |
| 550721  | R11 TL, 5V 1984                      | 55 |
| 550820  | R12 TL 1986, Trafic 1.4              | 55 |
| 550821  | R18 1.4 1986                         | 56 |
| 550920  | R9 TSE, R11 TS, R18 GTS 1.6          | 56 |
| 550921  | R9 GLT 1.6 1993/94                   | 56 |
| 560120  | R19, R21 Phase 2                     | 56 |

| TOYOTA |                                 |    |
|--------|---------------------------------|----|
| 970020 | Carina, De luxe, Celica, Corona | 58 |

| VOLKSWAGEN |                                |    |
|------------|--------------------------------|----|
| 220320     | 1300L, Kombi Camping, Microbus | 34 |
| 220420     | Gacel GL 1600 1983/...         | 34 |
| 220620     | Carat, Gacel 1.8               | 34 |
| 220621     | Gacel 1.8                      | 35 |
| 230020     | Carat                          | 35 |
| 300721     | Saveiro CL 1991/...            | 46 |
| 300722     | Gol                            | 46 |
| 300723     | Gol                            | 46 |



G 7.52 x 3.53



220334-1

Contenido del Kit 9 piezas - 2 items

VOLKSWAGEN SISTEMA MAGNETI MARELLI

220324

Novo Kombi AR 1.6 EFI - Etanol / Gasolina.

| DESCRIPCIÓN/DESCRIÇÃO  | CANT. | MAT. | CÓDIGO   |
|------------------------|-------|------|----------|
| 1 Junta inyección      | 1     | NB   | 220334-1 |
| 2 O´ring G 7.52 x 3.53 | 8     | GS   |          |



221017

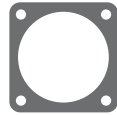

231134



G 7.52 x 3.53



221031

Contenido del Kit 11 piezas - 4 items

VOLKSWAGEN SISTEMA BOSCH - mi

221024

Golf, Passat 1992/96, Polo 1999/... Golf Cabrio 1999/02 desde Motor 031252 Motor ATU/AWF/AWG/ABA/AKR/AGG | 1984cc.

| DESCRIPCIÓN/DESCRIÇÃO     | CANT. | MAT. | CÓDIGO |
|---------------------------|-------|------|--------|
| 1 Junta admisión superior | 1     | NFT  | 221017 |
| 2 Junta admisión inferior | 1     | NFT  | 221031 |
| 3 Junta de inyección      | 1     | NB   | 221134 |
| 4 O´ring G 7.52 x 3.53    | 8     | GS   |        |



221417

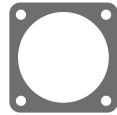

231134



G 7.52 x 3.53

Contenido del Kit 10 piezas - 3 items

VOLKSWAGEN SISTEMA BOSCH - mi

221024-1

Golf, Passat 1992/96, Polo 1999/... Golf Cabrio 1999/02 desde Motor 031252 Motor ATU/AWF/AWG/ABA/AKR/AGG | 1984cc.

| DESCRIPCIÓN/DESCRIÇÃO        | CANT. | MAT. | CÓDIGO |
|------------------------------|-------|------|--------|
| 1 Junta admisión AKR/AGG/ATU | 1     | NFT  | 221417 |
| 2 Junta de inyección         | 1     | NB   | 231134 |
| 3 O´ring G 7.52 x 3.53       | 8     | GS   |        |



221417

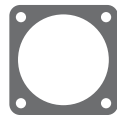

221434



G 7.52 x 3.53

Contenido del Kit 10 piezas - 3 items

VOLKSWAGEN SISTEMA BOSCH

221424

Scirocco 1970/92, Golf, Passat, Jetta , Santana, Caddy 1983/93, Polo Classic 1995/... - Motor RF/1F/FN/DT/JU/RU/PP/EZA/ABN/EW/EZ/HM/HN/RE/RN/PP 1595cc. - DS/DZ/PB/RF/RP/EV/GX/AAM/ABS | 1781cc.

| DESCRIPCIÓN/DESCRIÇÃO  | CANT. | MAT. | CÓDIGO |
|------------------------|-------|------|--------|
| 1 Junta admisión       | 1     | NFT  | 221417 |
| 2 Junta de inyección   | 1     | GS   | 221434 |
| 3 O´ring G 7.52 x 3.53 | 8     | GS   |        |



G 14.8 x 22.6 x 7.7



G 7.52 x 3.53



G 53.57 x 3.53

Contenido del Kit 9 piezas - 3 items

VOLKSWAGEN SISTEMA BOSCH

221424-1

Scirocco 1970/92, Golf, Passat, Jetta , Santana, Caddy 1983/93, Polo Classic 1995/... - Motor RF/1F/FN/DT/JU/RU/PP/EZA/ABN/EW/EZ/HM/HN/RE/RN/PP 1595cc. - DS/DZ/PB/RF/RP/EV/GX/AAM/ABS | 1781cc.

| DESCRIPCIÓN/DESCRIÇÃO                | CANT. | MAT. | CÓDIGO |
|--------------------------------------|-------|------|--------|
| 1 Anillo de goma G 14.8 x 22.6 x 7.7 | 4     | GS   |        |
| 2 O´ring G 53.57 x 3.53              | 1     | GS   |        |
| 3 O´ring G 7.52 x 3.53               | 4     | GS   |        |



221717

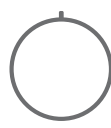

221732



G 7.52 x 3.53



G 9.19 x 2.62



G 18.77 x 1.78

Contenido del Kit 11 piezas - 5 items

VOLKSWAGEN SISTEMA BOSCH - mi

221724

Golf, Sharan 1997/... - Bora 2000/... - New Beetle, Passat Turbo 1999/... Motor AJP/AGU/AJH/ARZ/AJQ/APP | 1781cc.

| DESCRIPCIÓN/DESCRIÇÃO               | CANT. | MAT. | CÓDIGO |
|-------------------------------------|-------|------|--------|
| 1 Junta admisión                    | 1     | NFT  | 221717 |
| 2 Guarnición goma - G 63 x 68 x 5.8 | 1     | GS   | 221732 |
| 3 O´ring G 7.52 x 3.53              | 4     | GS   |        |
| 4 O´ring G 9.19 x 2.62              | 4     | GS   |        |
| 5 O´ring G 18.77 x 1.78             | 1     | GS   |        |

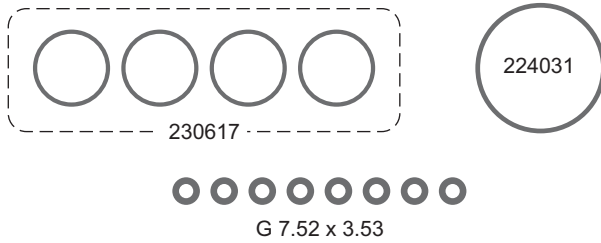

Contenido del Kit 13 piezas - 3 ítems

**VOLKSWAGEN SISTEMA BOSCH - mi** **224024**

Fox 2005/..., Polo 2003/05, Polo, Caddy 1997/01, Gol 2001/..., Lupo 2004/09, Fox Route, Suran 2006/..., Voyage, Gol Trend  
**Motor BKR/BLM | 1390cc. BAH/BJA/BLH/BPA/BAH | 1598cc.**

| DESCRIPCIÓN/DESCRIÇÃO                      | CANT. | MAT. | CÓDIGO |
|--|-------|------|--------|
| 1 Jgo. anillo adm. (4) G 36.3 x 40.8 x 5.4 | 1     | GS   | 230617 |
| 2 Anillo mezcla admisión - G 64 x 69 x 5   | 1     | GS   | 224031 |
| 3 O'ring G 7.52 x 3.53                     | 8     | GS   |        |

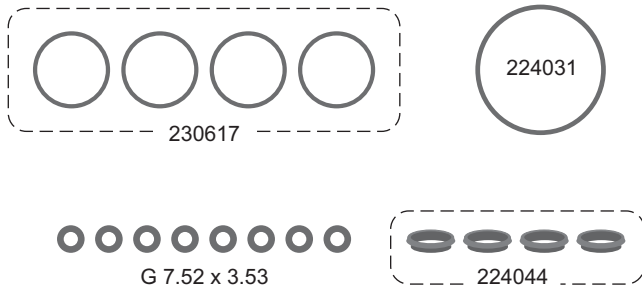

Contenido del Kit 17 piezas - 4 ítems

**VOLKSWAGEN** **224024-1**

Fox 2005/..., Polo 2003/05 - Polo, Caddy 1997/01, Gol 2001/..., Lupo 2004/09, Fox Route, Suran 2006/..., Voyage - Gol Trend  
**Motor BKR/BLM | 1390cc. 75HP BAH/BJA/BLH/BPA/BAH | 1598cc. 100HP**

| DESCRIPCIÓN/DESCRIÇÃO                        | CANT. | MAT. | CÓDIGO |
|--|-------|------|--------|
| 1 Jgo. anillo adm. (4) - G 36.3 x 40.8 x 5.4 | 1     | GS   | 230617 |
| 2 Anillo mezcla admisión - G 64 x 69 x 5     | 1     | GS   | 224031 |
| 3 Jgo. guarnición asiento inyector (4)       | 1     | GS   | 224044 |
| 4 O'ring G 7.52 x 3.53                       | 8     | GS   |        |

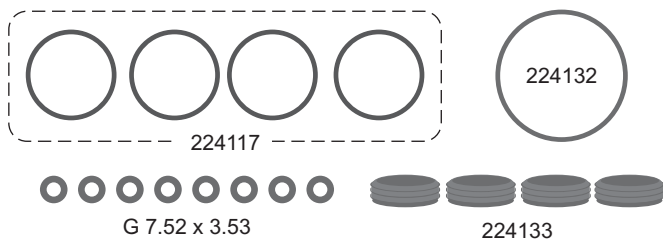

Contenido del Kit 17 piezas - 4 ítems

**VOLKSWAGEN SISTEMA MI** **224124**

VW Golf A4 Importado 1998/01 - AUDI A3 1999/00 - SEAT Vario, Ibiza 1999 Cordoba 1999/00 - **Motor EA113 8V | 1599cc. 100HP**

| DESCRIPCIÓN/DESCRIÇÃO      | CANT. | MAT. | CÓDIGO |
|----------------------------|-------|------|--------|
| 1 Jgo. anillo admisión (4) | 1     | GS   | 224117 |
| 2 Guarnición admisión      | 1     | GS   | 224132 |
| 3 Guarnición goma          | 4     | GS   | 224133 |
| 4 O'ring G 7.52 x 3.53     | 8     | GS   |        |

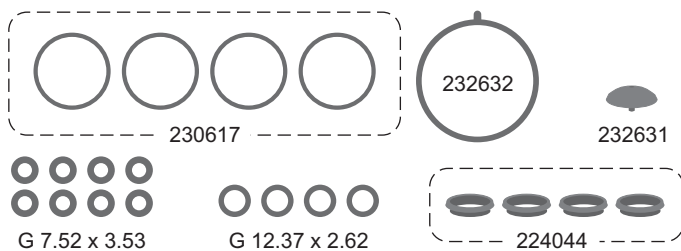

Contenido del Kit 22 piezas - 6 ítems

**VOLKSWAGEN** **224224**

Fox 2003/... - **Motor AQZ/BJE | 999cc.**

| DESCRIPCIÓN/DESCRIÇÃO                     | CANT. | MAT. | CÓDIGO |
|---|-------|------|--------|
| 1 Jgo. admisión (4) - G 36.3 x 40.8 x 5.4 | 1     | GS   | 230617 |
| 2 Jgo. guarnición asiento inyector (4)    | 1     | GS   | 224044 |
| 3 Guarnición goma                         | 1     | GS   | 232631 |
| 4 Guarnición goma - G 58 x 62 x 5.8       | 1     | GS   | 232632 |
| 5 O'ring G 12.37 x 2.62                   | 4     | GS   |        |
| 6 O'ring G 7.52 x 3.53                    | 8     | GS   |        |

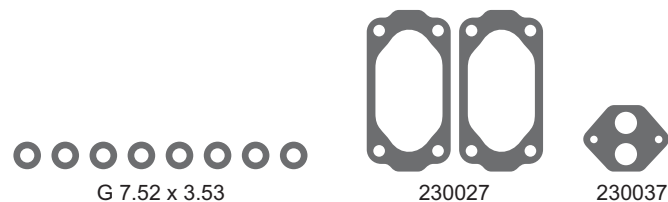

Contenido del Kit 11 piezas - 3 ítems

**VOLKSWAGEN** **230024**

Carat, Quantum, Pointer, Gol, Golf, Santana 1989/... - **Motor Audi 827 | 1984cc.**

| DESCRIPCIÓN/DESCRIÇÃO  | CANT. | MAT. | CÓDIGO |
|------------------------|-------|------|--------|
| 1 Junta inyector       | 2     | NB   | 230027 |
| 2 Junta inyector       | 1     | NB   | 230037 |
| 3 O'ring G 7.52 x 3.53 | 8     | GS   |        |



Contenido del Kit 9 piezas - 2 ítems

**VOLKSWAGEN SISTEMA FIC** **230024-1**

Carat, Quantum, Pointer, Gol, Golf, Santana 1989/... - **Motor Audi 827 | 1984cc.**

| DESCRIPCIÓN/DESCRIÇÃO  | CANT. | MAT. | CÓDIGO |
|------------------------|-------|------|--------|
| 1 Junta inyector       | 1     | NB   | 230027 |
| 2 O'ring G 7.52 x 3.53 | 8     | GS   |        |

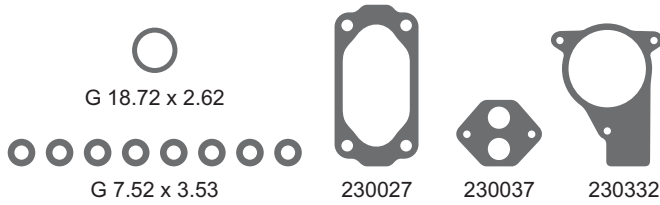

Contenido del Kit 12 piezas - 5 items

**VOLKSWAGEN SISTEMA MAGNETI MARELLI - MPI 230324**

Golf, Vento, Polo Classic, Passat, Jetta 1991/99  
**Motor ADA/ABM | 1595cc. - AAM/ABS/ADZ/ADD | 1781cc.**

| DESCRIPCIÓN/DESCRIÇÃO   | CANT. | MAT. | CÓDIGO |
|-------------------------|-------|------|--------|
| 1 Junta inyección       | 1     | NB   | 230027 |
| 2 Junta inyección       | 1     | NB   | 230037 |
| 3 Junta inyección       | 1     | NB   | 230332 |
| 4 O´ring G 7.52 x 3.53  | 8     | GS   |        |
| 5 O´ring G 18.72 x 2.62 | 1     | GS   |        |

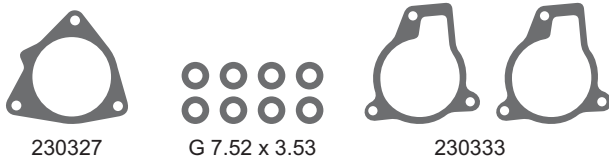

Contenido del Kit 11 piezas - 3 items

**VOLKSWAGEN SISTEMA MAGNETI MARELLI - MPI 230324-1**

Golf, Vento, Polo Classic, Passat, Jetta 1991/99  
**Motor ADA/ABM | 1595cc. - AAM/ABS/ADZ/ADD | 1781cc.**

| DESCRIPCIÓN/DESCRIÇÃO  | CANT. | MAT. | CÓDIGO |
|------------------------|-------|------|--------|
| 1 Junta inyección      | 1     | NB   | 230327 |
| 2 Junta inyección      | 2     | NB   | 230333 |
| 3 O´ring G 7.52 x 3.53 | 8     | GS   |        |

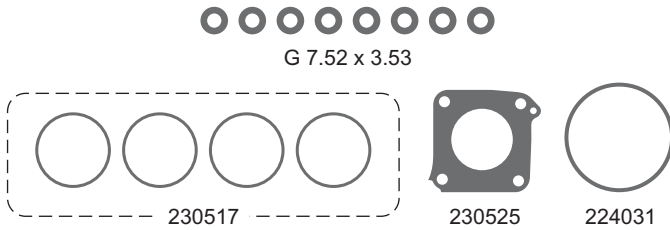

Contenido del Kit 14 piezas - 4 items

**VOLKSWAGEN SISTEMA MAGNETI MARELLI 230524**

Gol 1000 - Saveiro - Polo 1998/... - **Motor AT (DOHC) 16V | 999cc.**

| DESCRIPCIÓN/DESCRIÇÃO                  | CANT. | MAT. | CÓDIGO |
|--|-------|------|--------|
| 1 Jgo. admisión (4) - G 46 x 50 x 4.8  | 1     | GS   | 230517 |
| 2 Anillo mezcla admisión G 64 x 69 x 5 | 1     | GS   | 224031 |
| 3 Junta inyección                      | 4     | GS   | 230525 |
| 4 O´ring G 7.52 x 3.53                 | 8     | GS   |        |



Contenido del Kit 9 piezas - 2 items

**VOLKSWAGEN SISTEMA BOSCH - Mi 230524-1**

Gol 1000 - Saveiro - Polo 1998/... - **Motor AT (DOHC) 16V | 999cc.**

| DESCRIPCIÓN/DESCRIÇÃO  | CANT. | MAT. | CÓDIGO |
|------------------------|-------|------|--------|
| 1 Junta                | 1     | NB   | 230532 |
| 2 O´ring G 7.52 x 3.53 | 8     | GS   |        |

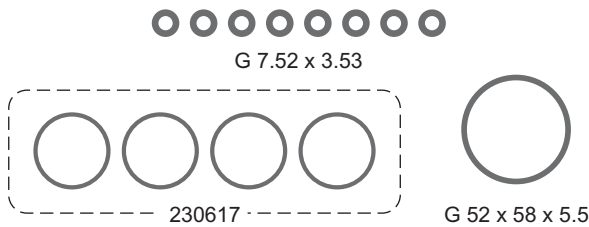

Contenido del Kit 13 piezas - 3 items

**VOLKSWAGEN SISTEMA MAGNETI MARELLI - MPI 230624**

Gol 1000, Saveiro, Polo 1995/... - **Motor AER/ALL (SOHC) 8V | 999cc.**

| DESCRIPCIÓN/DESCRIÇÃO                        | CANT. | MAT. | CÓDIGO |
|--|-------|------|--------|
| 1 Jgo. anillo adm. (4) - G 36.3 x 40.8 x 5.4 | 1     | GS   | 230617 |
| 2 Anillo G 52 x 58 x 5.5                     | 1     | GS   |        |
| 3 O´ring G 7.52 x 3.53                       | 8     | GS   |        |

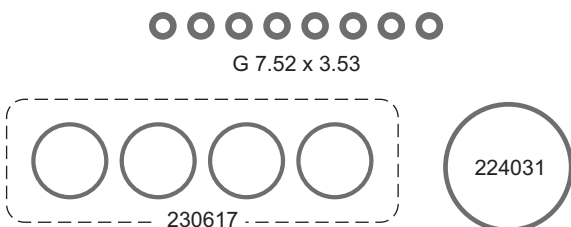

Contenido del Kit 13 piezas - 3 items

**VOLKSWAGEN 230624-1**

Gol 1000, Saveiro, Polo 1995/... - **Motor AER/ALL (SOHC) 8V | 999cc.**

| DESCRIPCIÓN/DESCRIÇÃO                        | CANT. | MAT. | CÓDIGO |
|--|-------|------|--------|
| 1 Jgo. anillo adm. (4) - G 36.3 x 40.8 x 5.4 | 1     | GS   | 230617 |
| 2 Anillo mezcla admisión G 64 x 69 x 5       | 1     | GS   | 224031 |
| 3 O´ring G 7.52 x 3.53                       | 8     | GS   |        |



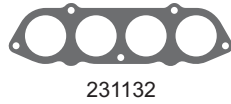

Contenido del Kit 11 piezas - 4 ítems

**VOLKSWAGEN SISTEMA BOSCH - mi 231124**

Golf, New Beetle 2002/..., Transporter Minibus 2003/..., Bora, Touran, Caddy 2006/..., Polo BR 2002/...  
**Motor ATM/AZL/BBX/AEG/AZG/AXA/BEH/BER/BSX/BBX | 1984cc.**

|   | DESCRIPCIÓN/DESCRIÇÃO  | CANT. | MAT. | CÓDIGO |
|---|------------------------|-------|------|--------|
| 1 | Múltiple admisión      | 1     | NFT  | 221017 |
| 2 | Junta entre colectores | 1     | NFT  | 231132 |
| 3 | Junta inyección        | 1     | NB   | 231134 |
| 4 | O'ring G 7.52 x 3.53   | 8     | GS   |        |

**VOLKSWAGEN 232624**

Gol Power - **Motor EA111 (SOHC) 8V | 1390cc.**

|   | DESCRIPCIÓN/DESCRIÇÃO                      | CANT. | MAT. | CÓDIGO |
|---|--|-------|------|--------|
| 1 | Jgo. anillo adm. (4) - G 36.3 x 40.8 x 5.4 | 1     | GS   | 230617 |
| 2 | Jgo. guarnición asiento inyector (4)       | 1     | GS   | 224044 |
| 3 | Junta inyector                             | 1     | NB   | 232625 |
| 4 | Guarnición goma                            | 1     | GS   | 232631 |
| 5 | Guarnición goma - G 58 x 62 x 5.8          | 1     | GS   | 232632 |
| 6 | O'ring G 7.52 x 3.53                       | 8     | GS   |        |
| 7 | O'ring G 12.37 x 2.62                      | 4     | GS   |        |

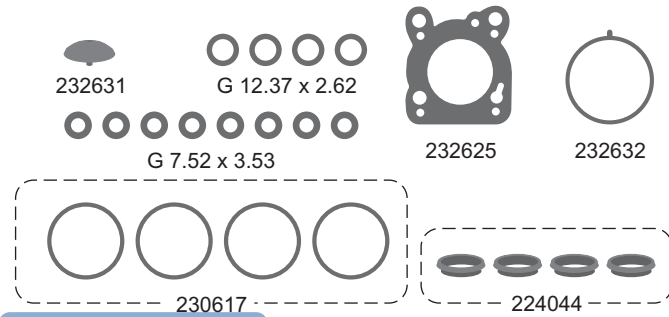

Contenido del Kit 23 piezas - 7 ítems

**GM - CHEVROLET SISTEMA ROCHESTER MULTEC 240224**

Vectra 1997/... - **Motor MPFI | 2000/2200cc.**

|   | DESCRIPCIÓN/DESCRIÇÃO | CANT. | MAT. | CÓDIGO |
|---|-----------------------|-------|------|--------|
| 1 | Junta inyector        | 1     | NB   | 240234 |
| 2 | Junta inyector        | 1     | NB   | 241430 |
| 3 | O'ring G 7.52 x 3.53  | 8     | GS   |        |
| 4 | O'ring G 18.77 x 1.78 | 1     | GS   |        |

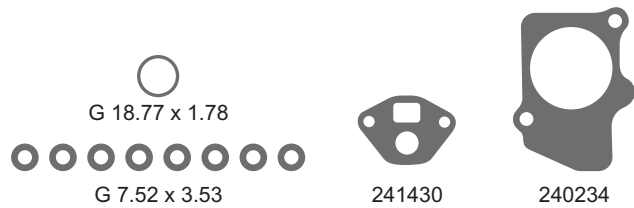

Contenido del Kit 11 piezas - 4 ítems

**GM - CHEVROLET SIST. BOSCH MOTRONIC-MULTEC 241224**

Celta 2000/... - **Motor MPFI | 999cc.**

|   | DESCRIPCIÓN/DESCRIÇÃO | CANT. | MAT. | CÓDIGO |
|---|-----------------------|-------|------|--------|
| 1 | Junta                 | 1     | NB   | 241230 |
| 2 | Junta                 | 1     | NB   | 241232 |
| 3 | O'ring G 7.52 x 3.53  | 8     | GS   |        |
| 4 | O'ring G 9.19 x 2.62  | 4     | GS   |        |
| 5 | O'ring G 18.77 x 1.78 | 1     | GS   |        |

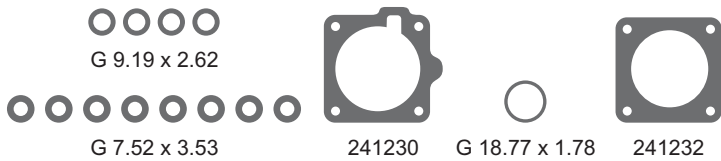

Contenido del Kit 15 piezas - 5 ítems

**GM - CHEVROLET SISTEMA BOSCH 241424**

Vectra 1997/... - **Motor MPFI | 2000/2200cc.**

|   | DESCRIPCIÓN/DESCRIÇÃO | CANT. | MAT. | CÓDIGO |
|---|-----------------------|-------|------|--------|
| 1 | Junta inyector        | 1     | NB   | 241430 |
| 2 | Junta inyector        | 1     | NB   | 241432 |
| 3 | Junta inyector        | 1     | NB   | 290831 |
| 4 | O'ring G 7.52 x 3.53  | 8     | GS   |        |



Contenido del Kit 11 piezas - 4 ítems

**GM - CHEVROLET 241824**

Corsa II, Meriva 2003/... - **Motor L79 ALX (DOHC) 16V | 1781cc.**

|   | DESCRIPCIÓN/DESCRIÇÃO     | CANT. | MAT. | CÓDIGO |
|---|---------------------------|-------|------|--------|
| 1 | Junta válvula aceleración | 1     | NB   | 241830 |
| 2 | O'ring G 7.52 x 3.53      | 8     | GS   |        |



Contenido del Kit 9 piezas - 2 ítems

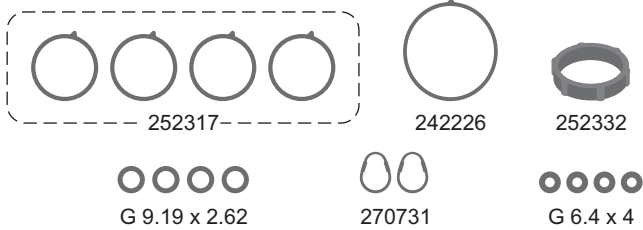

Contenido del Kit 15 piezas - 6 items

GM - CHEVROLET

242224

Corsa, Meriva 2003/... - Motor GM Powertrain OHC 171190 | 1796cc.

| DESCRIPCIÓN/DESCRIÇÃO                      | CANT. | MAT. | CÓDIGO |
|--|-------|------|--------|
| 1 Jgo. múlt. admisión entre colectores (4) | 1     | GS   | 252317 |
| 2 Cuerpo mariposa acel. - G 60 x 65 x 5    | 1     | GS   | 242226 |
| 3 Junta acople admisión                    | 1     | GS   | 252332 |
| 4 Guarnición admisión                      | 1     | GS   | 270731 |
| 5 O´ring G 9.19 x 2.62                     | 4     | GS   |        |
| 6 O´ring G 6.4 x 4                         | 4     | GS   |        |

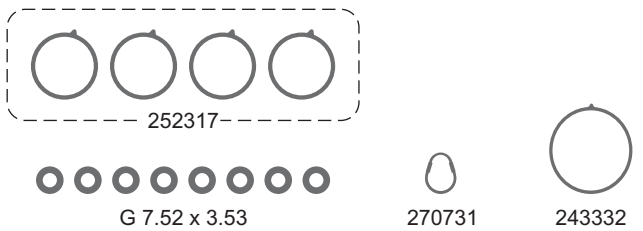

Contenido del Kit 14 piezas - 4 items

GM - CHEVROLET

243324

Celta, Classic, Corsa 2003/... - Motor MPFI | 999cc.

| DESCRIPCIÓN/DESCRIÇÃO                      | CANT. | MAT. | CÓDIGO |
|--|-------|------|--------|
| 1 Jgo. múlt. admisión entre colectores (4) | 1     | GS   | 252317 |
| 2 Guarnición admisión - G 49 x 55 x 5.5    | 1     | GS   | 243332 |
| 3 Guarnición admisión                      | 1     | GS   | 270731 |
| 4 O´ring G 7.52 x 3.53                     | 8     | GS   |        |

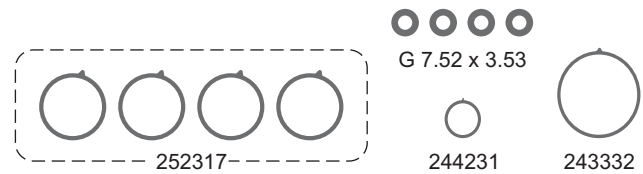

Contenido del Kit 10 piezas - 4 items

GM - CHEVROLET

244224

Prisma, Onix - Motor SPE/4 | 999cc.

| DESCRIPCIÓN/DESCRIÇÃO        | CANT. | MAT. | CÓDIGO |
|------------------------------|-------|------|--------|
| 1 Jgo. múltiple admisión (4) | 1     | GS   | 252317 |
| 2 Guarnición admisión        | 1     | GS   | 243332 |
| 3 Guarnición                 | 1     | GS   | 244231 |
| 4 O´ring G 7.52 x 3.53       | 4     | GS   |        |

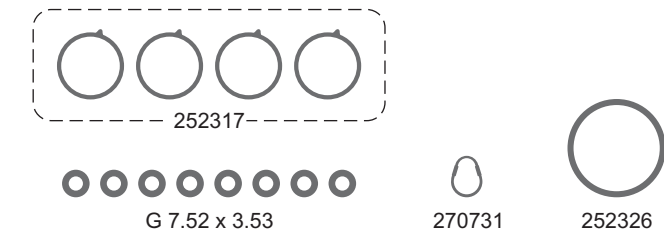

Contenido del Kit 14 piezas - 4 items

FIAT

252324

Palio, Stilo, Palio Flex, Strada, Siena Flex 2003/..., Idea Adventura HLX G2 - G3 2006/... - Motor OHC-171190/17241C1/G2/G3 | 1796cc.

| DESCRIPCIÓN/DESCRIÇÃO                  | CANT. | MAT. | CÓDIGO |
|--|-------|------|--------|
| 1 Jgo. múltiple admisión (4)           | 1     | GS   | 252317 |
| 2 Guarnición admisión                  | 1     | GS   | 270731 |
| 3 Junta cuerpo mariposa aceleración G3 | 1     | GS   | 252326 |
| 4 O´ring G 7.52 x 3.53                 | 8     | GS   |        |

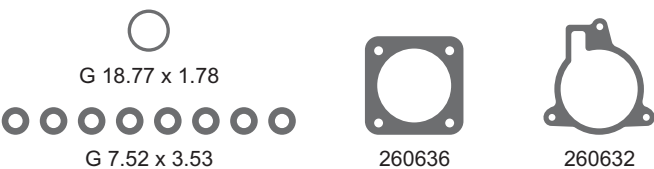

Contenido del Kit 11 piezas - 4 items

FIAT

SISTEMA MAGNETI MARELLI - G7

260624

Tipo i.e. 1989/93, Tempra 1992/..., Cromo i.e 1993/..., Coupe i.e - Turbo 1994 Motor 160A/154E/836A/Zact 16V | 1995cc.

| DESCRIPCIÓN/DESCRIÇÃO      | CANT. | MAT. | CÓDIGO |
|----------------------------|-------|------|--------|
| 1 Junta                    | 1     | NB   | 260632 |
| 2 Junta cuerpo farfalliato | 1     | NB   | 260636 |
| 3 O´ring G 18.72 x 2.62    | 1     | GS   |        |
| O´ring G 7.52 x 3.53       | 8     | GS   |        |



Contenido del Kit 10 piezas - 3 items

FIAT

SISTEMA MAGNETI MARELLI - MPI

260924

Palio, Siena, Tipo 1.6, Bravo, Marea, Multipla 1999/... Motor 82A4/A6/186A3/A4 | 1581cc.

| DESCRIPCIÓN/DESCRIÇÃO   | CANT. | MAT. | CÓDIGO   |
|-------------------------|-------|------|----------|
| 1 Junta inyección       | 1     | NB   | 260939-1 |
| 2 O´ring G 7.52 x 3.53  | 8     | GS   |          |
| 3 O´ring G 18.72 x 2.62 | 1     | GS   |          |

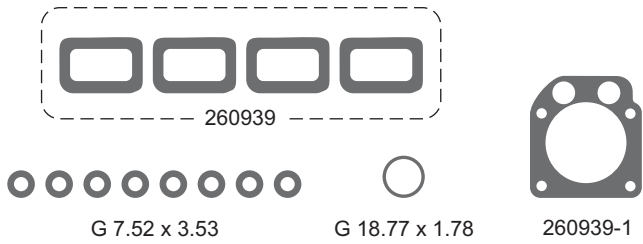

Contenido del Kit 14 piezas - 4 items

**FIAT SISTEMA MAGNETI MARELLI - MPI 260924-1**

Palio, Siena, Tipo 1.6, Bravo, Marea, Multipla 1999/...  
**Motor 182A4/A6 - 186A3/A4 | 1581cc.**

| DESCRIPCIÓN/DESCRIÇÃO        | CANT. | MAT. | CÓDIGO   |
|------------------------------|-------|------|----------|
| 1 Jgo. múltiple admisión (4) | 1     | GS   | 260939   |
| 2 Junta inyección            | 1     | NB   | 260939-1 |
| 3 O´ring G 7.52 x 3.53       | 8     | GS   |          |
| 4 O´ring G 18.72 x 2.62      | 1     | GS   |          |

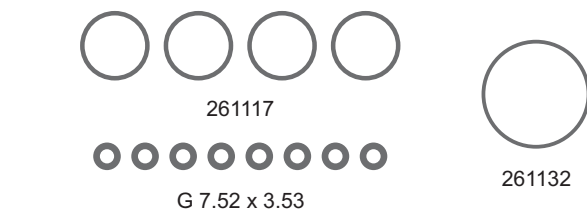

Contenido del Kit 13 piezas - 3 items

**FIAT SISTEMA MAGNETI MARELLI - MPI 261124**

Palio, Siena, Marea, Multipla 2001/...  
**Motor 182B6 - 178E7 Torque (16V) | 1596cc.**

| DESCRIPCIÓN/DESCRIÇÃO            | CANT. | MAT. | CÓDIGO |
|----------------------------------|-------|------|--------|
| 1 Jgo. múltiple admisión (4)     | 1     | GS   | 261117 |
| 2 Junta admisión - G 66 x 72 x 5 | 1     | GS   | 261132 |
| 3 O´ring G 7.52 x 3.53           | 8     | GS   |        |

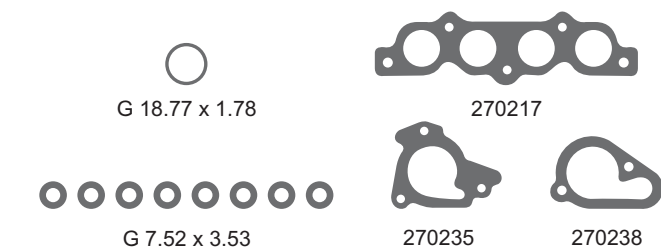

Contenido del Kit 12 piezas - 5 items

**FIAT SISTEMA MAGNETI MARELLI - MPI 270224**

Palio 1.0 ED/EDX MPI 96, Palio 1.5 EL MPI 96  
**Motor ED/EDX MPI | 994cc. - EL MPI | 1495cc.**

| DESCRIPCIÓN/DESCRIÇÃO    | CANT. | MAT. | CÓDIGO |
|--------------------------|-------|------|--------|
| 1 Jgo. múltiple admisión | 1     | NB   | 270217 |
| 2 Junta base inyección   | 1     | NB   | 270235 |
| 3 Junta                  | 1     | NB   | 270238 |
| 4 O´ring G 7.52 x 3.53   | 1     | GS   |        |
| O´ring G 18.72 x 2.62    | 8     | GS   |        |

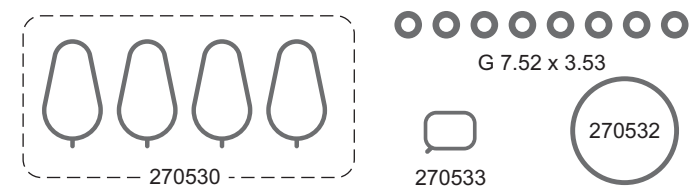

Contenido del Kit 14 piezas - 4 items

**FIAT SISTEMA MAGNETI MARELLI - MPI 270524**

Uno - Palio - Siena - Mille Fire - **Motor Fire 8V MP | 999/1300cc.**

| DESCRIPCIÓN/DESCRIÇÃO                   | CANT. | MAT. | CÓDIGO |
|---|-------|------|--------|
| 1 Jgo. múltiple admisión (4)            | 1     | GS   | 270530 |
| 2 Guarnición admisión - G 49 x 54 x 5.3 | 1     | GS   | 270532 |
| 3 Guarnición admisión                   | 1     | GS   | 270533 |
| 4 O´ring G 7.52 x 3.53                  | 8     | GS   |        |

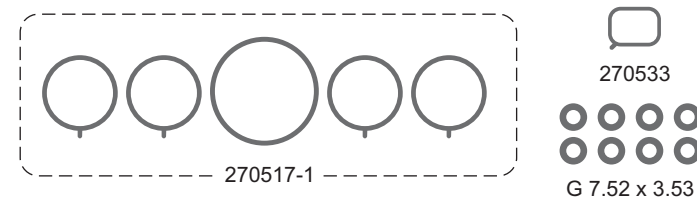

Contenido del Kit 14 piezas - 3 items

**FIAT SISTEMA MAGNETI MARELLI - MPI 270524-1**

Uno - Palio - Siena - Mille Fire - **Motor Fire 8V MP | 999/1300cc.**

| DESCRIPCIÓN/DESCRIÇÃO        | CANT. | MAT. | CÓDIGO   |
|------------------------------|-------|------|----------|
| 1 Jgo. múltiple admisión (5) | 1     | GS   | 270517-1 |
| 2 Guarnición admisión        | 1     | GS   | 270533   |
| 3 O´ring G 7.52 x 3.53       | 8     | GS   |          |

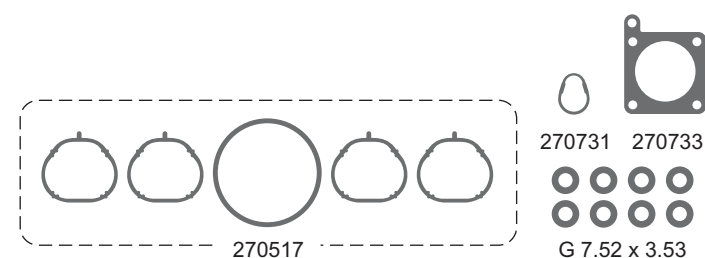

Contenido del Kit 15 piezas - 4 items

**FIAT SISTEMA MAGNETI MARELLI - MPI 270724**

Palio, Siena, Palio Weekend, Palio Novo, Novo Siena, Doblo  
**Motor Fire 1714130, | 999cc. Fire 188.A5 | 1242cc.**

| DESCRIPCIÓN/DESCRIÇÃO        | CANT. | MAT. | CÓDIGO |
|------------------------------|-------|------|--------|
| 1 Jgo. múltiple admisión (5) | 1     | GS   | 270517 |
| 2 Guarnición admisión        | 1     | GS   | 270731 |
| 3 Junta                      | 1     | NB   | 270733 |
| 4 O´ring G 7.52 x 3.53       | 8     | GS   |        |



Contenido del Kit 10 piezas - 3 items

FIAT SISTEMA MAGNETI MARELLI - MPI 270924

Marea 1996/98, 1999/..., Coupe 1996/01, Bravo 1995/98  
**Motor 182A1/838A1/A6/182B3/B7 | 1998cc.**

| DESCRIPCIÓN/DESCRIÇÃO        | CANT. | MAT. | CÓDIGO |
|------------------------------|-------|------|--------|
| 1 Junta válvula aceleración  | 1     | NB   | 270614 |
| 2 Junta válvula bomba aceite | 1     | NB   | 270634 |
| 3 O'ring G 7.52 x 3.53       | 8     | GS   |        |

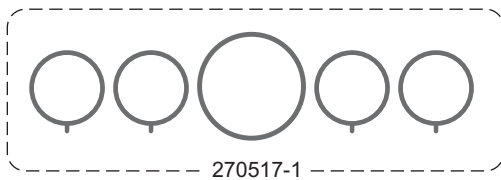

Contenido del Kit 14 piezas - 3 items

FIAT 271224

Palio, Siena, Strada - **Motor Fire 8V | 1368cc.**

| DESCRIPCIÓN/DESCRIÇÃO        | CANT. | MAT. | CÓDIGO   |
|------------------------------|-------|------|----------|
| 1 Jgo. múltiple admisión (5) | 1     | GS   | 270517-1 |
| 2 Guarnición admisión        | 1     | GS   | 270533   |
| 3 O'ring G 7.52 x 3.53       | 8     | GS   |          |

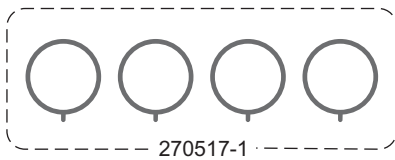

Contenido del Kit 14 piezas - 3 items

FIAT 271924

Fire 1.3, Fiorino, 500 2007/..., Fire 1.4 ELX, Evo 2010/..., Idea 2003/...,  
 Palio Fasell/III 2007/13, Siena Gen.III MPI 2002/... Punto 2005/...  
 Linea 2007/..., Strada Fase III - **Motor 350A1, | 1242cc. - 169A4 | 1368cc.**

| DESCRIPCIÓN/DESCRIÇÃO        | CANT. | MAT. | CÓDIGO   |
|------------------------------|-------|------|----------|
| 1 Jgo. múltiple admisión (4) | 1     | GS   | 270517-1 |
| 2 Guarnición admisión        | 1     | GS   | 270533   |
| 3 O'ring G 52 x 57 x 5.5     | 1     | GS   |          |
| 4 O'ring G 7.52 x 3.53       | 8     | GS   |          |

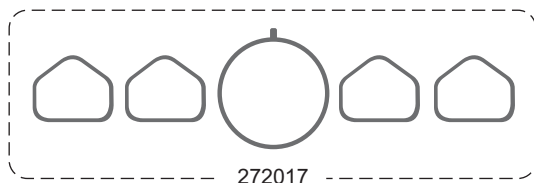

Contenido del Kit 17 piezas - 4 items

FIAT SISTEMA MAGNETI MARELLI - MPI 272024

Idea Essence, Idea Sporting, Idea Adventure, Siena Fase III Essence,  
 Strada Fase III Adventure, Palio Wend Fase III/IV Adventure 2010/...,  
 Punto Essence 2011/... - **Motor 178D20.11/178D22.11 | 1598cc.**

| DESCRIPCIÓN/DESCRIÇÃO        | CANT. | MAT. | CÓDIGO |
|------------------------------|-------|------|--------|
| 1 Jgo. múltiple admisión (5) | 1     | GS   | 272017 |
| 2 O'ring G 7.52 x 3.53       | 4     | GS   |        |
| 3 O'ring G 9.19 x 2.62       | 4     | GS   |        |
| 4 O'ring G 6.4 x 4           | 4     | GS   |        |



Contenido del Kit 13 piezas - 6 items

GM - CHEVROLET SISTEMA ROCHESTER - MPFI 280524

Corsa 1998/... - **Motor MPFI | 999cc.**

| DESCRIPCIÓN/DESCRIÇÃO              | CANT. | MAT. | CÓDIGO |
|------------------------------------|-------|------|--------|
| 1 Junta termostato                 | 1     | NB   | 280519 |
| 2 Junta TBI                        | 1     | NB   | 280530 |
| 3 Junta                            | 1     | NB   | 280531 |
| 4 Junta entre múltiples colectores | 1     | NB   | 280634 |
| 5 O'ring G 7.52 x 3.53             | 8     | GS   |        |
| 6 O'ring G 18.72 x 2.62            | 1     | GS   |        |

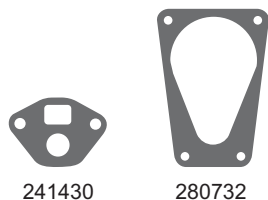
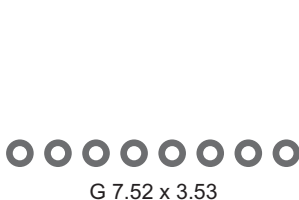

Contenido del Kit 10 piezas - 3 items

GM - CHEVROLET SISTEMA BOSCH - MPFI 280724

Astra 1995/... - Omega B - Calibra 1994/...  
**Motor X20XE/V/X20SED 16V | 1998cc. X20SED | 2198cc**

| DESCRIPCIÓN/DESCRIÇÃO  | CANT. | MAT. | CÓDIGO |
|------------------------|-------|------|--------|
| 1 Junta                | 1     | NB   | 280732 |
| 2 Junta                | 1     | NB   | 241430 |
| 3 O'ring G 7.52 x 3.53 | 8     | GS   |        |

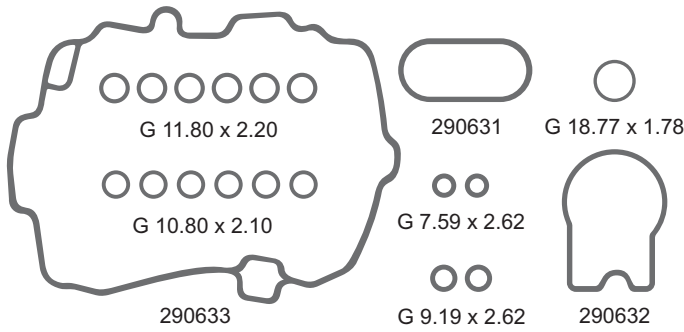

Contenido del Kit 20 piezas - 8 items

**GM - CHEVROLET SISTEMA VORTEC - DELPHI 290624**

Capriche, Impala, Regal, Blazer MPFI 1996/98  
Motor 262 V6 | 4294cc.

| DESCRIPCIÓN/DESCRIÇÃO   | CANT. | MAT. | CÓDIGO |
|-------------------------|-------|------|--------|
| 1 Junta                 | 1     | GS   | 290631 |
| 2 Junta                 | 1     | GS   | 290632 |
| 3 Junta                 | 1     | GS   | 290633 |
| 4 O´ring G 7.59 x 2.62  | 2     | GS   |        |
| 5 O´ring G 9.19 x 2.62  | 2     | GS   |        |
| 6 O´ring G 10.80 x 2.10 | 6     | GS   |        |
| 7 O´ring G 11.80 x 2.20 | 6     | GS   |        |
| 8 O´ring G 18.77 x 1.78 | 1     | GS   |        |



Contenido del Kit 11 piezas - 4 items

**GM - CHEVROLET SISTEMA BOSCH - MOTRONIC 290824**

Vectra, Astra, Calibra, Zafira 1994/..., Astra, Vectra 1998/..., Sintra 1996/99  
Motor X20 XEV | 1998cc. X22/XE | 2198cc.

| DESCRIPCIÓN/DESCRIÇÃO  | CANT. | MAT. | CÓDIGO   |
|------------------------|-------|------|----------|
| 1 Junta                | 1     | NB   | 290833   |
| 2 Junta                | 1     | NB   | 290833-1 |
| 3 Junta                | 1     | NB   | 290824   |
| 4 O´ring G 7.52 x 3.53 | 8     | GS   |          |

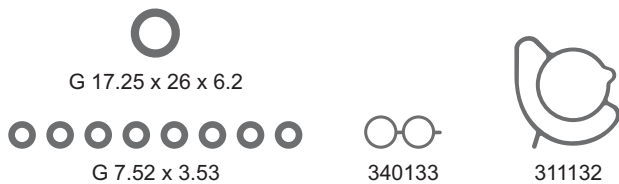

Contenido del Kit 11 piezas - 4 items

**FORD SISTEMA FIC / VISTEON - CFI 311024**

Ka 1997/99, Fiesta 1996/99 53HP - Fiesta 1988/95 45HP  
Motor OHV (HCS) | 999cc.

| DESCRIPCIÓN/DESCRIÇÃO       | CANT. | MAT. | CÓDIGO |
|-----------------------------|-------|------|--------|
| 1 Guarnición goma           | 1     | GS   | 311132 |
| 2 Guarnición válvulas IAC   | 1     | GS   | 340133 |
| 3 Anillo G 17.25 x 26 x 6.2 | 1     | GS   |        |
| 4 O´ring G 7.52 x 3.53      | 8     | GS   |        |

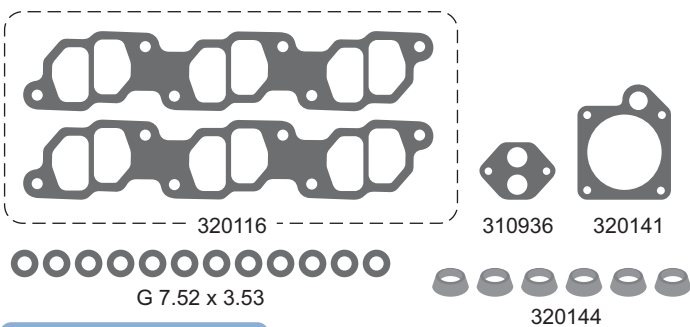

Contenido del Kit 22 piezas - 5 items

**FORD SISTEMA BOSCH - Mi 320124**

Explorer - Ranger - Navajo V6 1991/..., Bronco II V6 1990/91  
Motor 244 CID V6 (SOHC) 12V | 3396cc.

| DESCRIPCIÓN/DESCRIÇÃO            | CANT. | MAT. | CÓDIGO |
|----------------------------------|-------|------|--------|
| 1 Junta entrada paso aire        | 1     | NB   | 310936 |
| 2 Jgo. múltiple admisión (2)     | 1     | NB   | 320116 |
| 3 Junta cuerpo conducto          | 1     | NB   | 320141 |
| 4 Guarnición G 15.5 x 23.4 x 9.7 | 6     | GS   | 320144 |
| 5 O´ring G 7.52 x 3.53           | 12    | GS   |        |

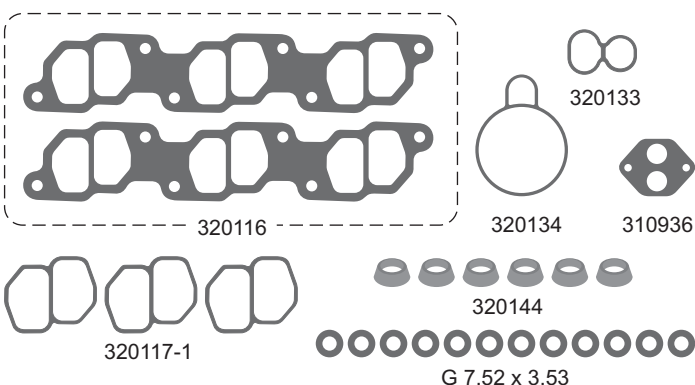

Contenido del Kit 26 piezas - 7 items

**FORD SISTEMA BOSCH - Mi 320124-1**

Explorer - Ranger - Navajo V6 1991/..., Bronco II V6 1990/91  
Motor 244 CID V6 (SOHC) 12V | 3396cc.

| DESCRIPCIÓN/DESCRIÇÃO            | CANT. | MAT. | CÓDIGO   |
|----------------------------------|-------|------|----------|
| 1 Junta entrada paso aire        | 1     | NB   | 310936   |
| 2 Jgo. múltiple admisión (2)     | 1     | NB   | 320116   |
| 3 Guarnición admisión            | 3     | GS   | 320117-1 |
| 4 Junta goma                     | 1     | GS   | 320133   |
| 5 Junta goma                     | 1     | GS   | 320134   |
| 6 Guarnición G 15.5 x 23.4 x 9.7 | 6     | GS   | 320144   |
| 7 O´ring G 7.52 x 3.53           | 12    | GS   |          |



320217



G 7.52 x 3.53



320228



310936

Contenido del Kit 15 piezas - 4 items

FORD

320224

V6 3.8 (USA) Mustang, Taurus, Sable, Thunderbird, Cougar  
Motor 230 (232) V6 | 3811cc.

| DESCRIPCIÓN/DESCRIÇÃO        | CANT. | MAT. | CÓDIGO |
|------------------------------|-------|------|--------|
| 1 Junta entrada paso aire    | 1     | NB   | 310936 |
| 2 Múltiple admisión superior | 1     | NB   | 320217 |
| 3 Junta                      | 1     | NB   | 320228 |
| O´ring G 7.52 x 3.53         | 12    | GS   |        |



G 7.52 x 3.53



320340



G 17.25 x 26 x 6.2



340133



303336



18.64 x 3.53



320344

Contenido del Kit 17 piezas - 7 items

FORD

SISTEMA FIC - EEC - IV

320324

Escort, Orion, Fiesta XR2, Escort RX3i 1992/... - Motor Zetec 16V | 1796cc.

| DESCRIPCIÓN/DESCRIÇÃO            | CANT. | MAT. | CÓDIGO |
|----------------------------------|-------|------|--------|
| 1 Guarnición goma                | 1     | GS   | 303336 |
| 2 Guarnición válvula IAC         | 1     | GS   | 340133 |
| 3 Guarnición G 5 x 9.4/12 x 17.5 | 2     | GS   | 320340 |
| 4 Guarnición G 13.5 x 21 x 7.4   | 4     | GS   | 320344 |
| 5 Anillo G 17.25 x 26 x 6.2      | 1     | GS   |        |
| 6 O´ring G 7.52 x 3.53           | 4     | GS   |        |
| 7 O´ring G 18.64 x 3.53          | 4     | GS   |        |

FORD

SISTEMA FIC - EEC - IV

320324-1

Escort, Orion, Fiesta XR2, Escort RX3i 1992/... - Motor Zetec 16V | 1796cc.

| DESCRIPCIÓN/DESCRIÇÃO            | CANT. | MAT. | CÓDIGO |
|----------------------------------|-------|------|--------|
| 1 Jgo. múltiple admisión (4)     | 1     | GS   | 320517 |
| 2 Guarnición goma                | 1     | GS   | 303336 |
| 3 Guarnición válvula IAC         | 1     | GS   | 340133 |
| 4 Guarnición G 5 x 9.4/12 x 17.5 | 2     | GS   | 320340 |
| 5 Guarnición G 13.5 x 21 x 7.4   | 4     | GS   | 320344 |
| 6 Anillo G 17.25 x 26 x 6.2      | 1     | GS   |        |
| 7 O´ring G 7.52 x 3.53           | 4     | GS   |        |
| 8 O´ring G 18.64 x 3.53          | 4     | GS   |        |

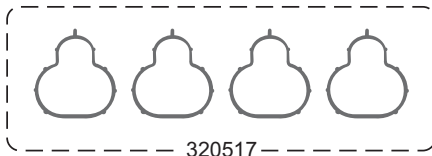

320517



303336



320340



340133



18.64 x 3.53



G 17.25 x 26 x 6.2



G 7.52 x 3.53



320344

Contenido del Kit 21 piezas - 8 items

FORD

SISTEMA FIC - VISTEON

320924

Fiesta SE, Courier, Puma 1996/... - Motor Zetec SE 16V | 1388cc.

| DESCRIPCIÓN/DESCRIÇÃO            | CANT. | MAT. | CÓDIGO |
|----------------------------------|-------|------|--------|
| 1 Junta cuerpo mariposa          | 1     | GS   | 320931 |
| 2 Guarnición válvula IAC         | 1     | GS   | 340133 |
| 3 Guarnición G 5 x 9.4/12 x 17.5 | 2     | GS   | 320340 |
| 4 Guarnición G 13.5 x 21 x 7.4   | 4     | GS   | 320344 |
| 5 Anillo G 17.25 x 26 x 6.2      | 1     | GS   |        |
| 6 O´ring G 7.52 x 3.53           | 4     | GS   |        |
| 7 O´ring G 18.64 x 3.53          | 4     | GS   |        |



320344



G 7.52 x 3.53



320340



320931



18.64 x 3.53



G 17.25 x 26 x 6.2



340133

Contenido del Kit 17 piezas - 7 items

FORD

SISTEMA FIC - VISTEON

320924-1

Fiesta SE, Courier, Puma 1996/... - Motor Zetec SE 16V | 1388cc.

| DESCRIPCIÓN/DESCRIÇÃO            | CANT. | MAT. | CÓDIGO |
|----------------------------------|-------|------|--------|
| 1 Jgo. guarnición admisión       | 1     | GS   | 320917 |
| 2 Junta cuerpo mariposa          | 1     | GS   | 320931 |
| 3 Guarnición válvula IAC         | 1     | GS   | 340133 |
| 4 Guarnición G 5 x 9.4/12 x 17.5 | 2     | GS   | 320340 |
| 5 Guarnición G 13.5 x 21 x 7.4   | 4     | GS   | 320344 |
| 6 Anillo G 17.25 x 26 x 6.2      | 1     | GS   |        |
| 7 O´ring G 7.52 x 3.53           | 4     | GS   |        |
| 8 O´ring G 18.64 x 3.53          | 4     | GS   |        |



320917



320931



340133



320340



G 7.52 x 3.53



G 18.64 x 3.53



G 17.25 x 26 x 6.2



320344

Contenido del Kit 19 piezas - 8 items

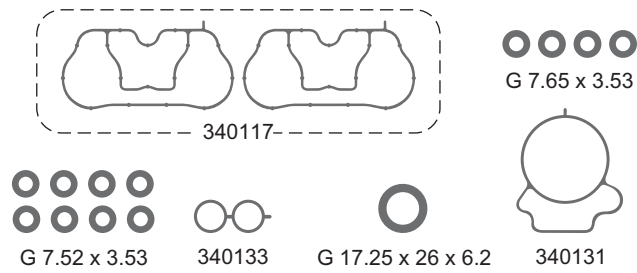

Contenido del Kit 17 piezas - 6 items

| FORD SISTEMA FORD VISTEON                   |       | 340124 |        |  |
|---|-------|--------|--------|--|
| Ka 1999/... - Motor Zetec Rocam ZL   999cc. |       |        |        |  |
| DESCRIPCIÓN/DESCRIÇÃO                       | CANT. | MAT.   | CÓDIGO |  |
| 1 Jgo. múltiple admisión (2)                | 1     | GS     | 340117 |  |
| 2 Guarnición válvula mariposa               | 1     | GS     | 340131 |  |
| 3 Guarnición válvula IAC                    | 1     | GS     | 340133 |  |
| 4 Anillo G 17.25 x 26 x 6.2                 | 1     | GS     |        |  |
| 5 O´ring G 7.52 x 3.53                      | 8     | GS     |        |  |
| 6 O´ring G 7.65 x 3.53                      | 4     | GS     |        |  |



Contenido del Kit 11 piezas - 4 items

| FORD SISTEMA FORD VISTEON                   |       | 340124-1 |        |  |
|---|-------|----------|--------|--|
| Ka 1999/... - Motor Zetec Rocam ZL   999cc. |       |          |        |  |
| DESCRIPCIÓN/DESCRIÇÃO                       | CANT. | MAT.     | CÓDIGO |  |
| 1 Guarnición válvula mariposa               | 1     | GS       | 340131 |  |
| 2 Guarnición válvula IAC                    | 1     | GS       | 340133 |  |
| 3 Anillo G 17.25 x 26 x 6.2                 | 1     | GS       |        |  |
| 4 O´ring G 7.52 x 3.53                      | 8     | GS       |        |  |

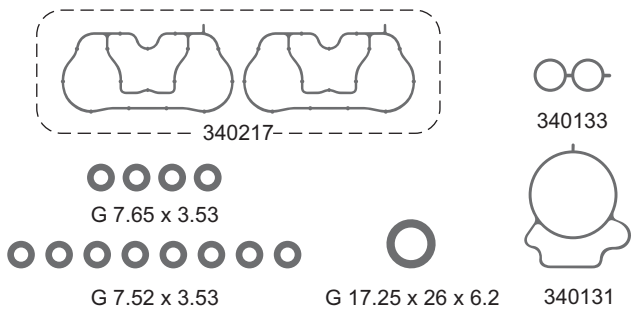

Contenido del Kit 17 piezas - 6 items

| FORD SISTEMA FORD VISTEON  |       | 340224 |        |  |
|--|-------|--------|--------|--|
| Ka 1997/..., Fiesta 1999/..., Escort, Eco Sport, Focus, Courier 2003/...<br>Motor Zetec Rocam ZL (SOHC) 8V   1598cc. |       |        |        |  |
| DESCRIPCIÓN/DESCRIÇÃO  | CANT. | MAT.   | CÓDIGO |  |
| 1 Jgo. múltiple admisión (2)   | 1     | GS     | 340217 |  |
| 2 Guarnición válvula mariposa  | 1     | GS     | 340131 |  |
| 3 Guarnición válvula IAC   | 1     | GS     | 340133 |  |
| 4 Anillo G 17.25 x 26 x 6.2  | 1     |        |        |  |
| 5 O´ring G 7.52 x 3.53   | 8     |        |        |  |
| 6 O´ring G 7.65 x 3.53   | 4     |        |        |  |

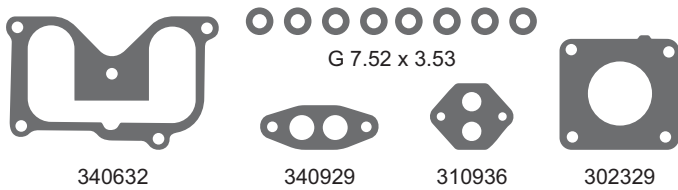

Contenido del Kit 12 piezas - 5 items

| FORD  |       | 340624 |        |  |
|---|-------|--------|--------|--|
| Mustang, Ranger 1993/97, Pick Up 1989/... - Motor F140L (SOHC) 8V   2298cc. |       |        |        |  |
| DESCRIPCIÓN/DESCRIÇÃO   | CANT. | MAT.   | CÓDIGO |  |
| 1 Base termostato   | 1     | NB     | 302329 |  |
| 2 Junta entrada paso aire   | 1     | NB     | 310936 |  |
| 3 Junta   | 1     | NB     | 340632 |  |
| 4 Junta   | 1     | NB     | 340929 |  |
| 5 O´ring G 7.52 x 3.53  | 8     | GS     |        |  |

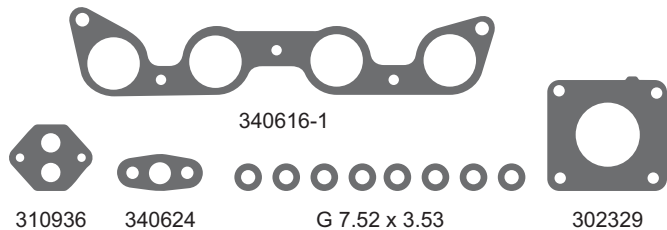

Contenido del Kit 12 piezas - 5 items

| FORD SISTEMA FIC  |       | 340624-1 |          |  |
|---|-------|----------|----------|--|
| Mustang, Ranger 1993/97, Pick Up 1989/... - Motor F140L (SOHC) 8V   2298cc. |       |          |          |  |
| DESCRIPCIÓN/DESCRIÇÃO   | CANT. | MAT.     | CÓDIGO   |  |
| 1 Base termostato   | 1     | NB       | 302329   |  |
| 2 Junta entrada paso aire   | 1     | NB       | 310936   |  |
| 3 Multiple admisión   | 1     | NFT      | 340616-1 |  |
| 4 Junta   | 1     | NFT      | 340634   |  |
| 5 O´ring G 7.52 x 3.53  | 8     | GS       |          |  |



Contenido del Kit 14 piezas - 3 items

| FORD SISTEMA FORD VISTEON                              |       | 340924 |        |  |
|--|-------|--------|--------|--|
| F100, F150 1991/... - Motor 300CID Inyección   4900cc. |       |        |        |  |
| DESCRIPCIÓN/DESCRIÇÃO                                  | CANT. | MAT.   | CÓDIGO |  |
| 1 Junta  | 1     | GS     | 320932 |  |
| 2 Junta entrada de aire                                | 1     | GS     | 340837 |  |
| 3 O´ring G 7.52 x 3.53                                 | 12    | GS     |        |  |

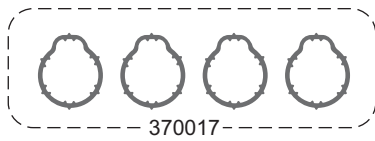

370017



G 7.52 x 3.53



G 12.37 x 2.62

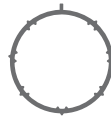

320032

Contenido del Kit 14 piezas - 4 items

MERCEDES BENZ SISTEMA MAGNETI MARELLI

370024

Clase A 160 1997/..., Vaneo 2001/...  
Motor MB166.961 82/102HP | 1598cc.

| DESCRIPCIÓN/DESCRIÇÃO        | CANT. | MAT. | CÓDIGO |
|------------------------------|-------|------|--------|
| 1 Jgo. múltiple admisión (4) | 1     | GS   | 370017 |
| 2 Guarnición goma            | 1     | GS   | 320032 |
| 3 O´ring G 7.52 x 3.53       | 8     | GS   |        |
| 4 O´ring G 12.37 x 2.62      | 1     | GS   |        |

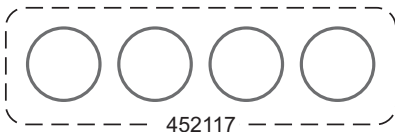

452117

G 14 x 2

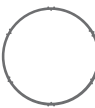

452125



G 7.52 x 3.53



G 18.72 x 2.62



G 7.59 x 2.62

Contenido del Kit 16 piezas - 6 items

PEUGEOT

452124

206, 307, Partner 2000/..., 207 SW, 207 Compact - Citroën Berlingo, C3 Pluriel, Xsara 2000/..., C2/C3 2002/... - 2004/... - Motor TU5JP4 | 1587cc.

| DESCRIPCIÓN/DESCRIÇÃO                 | CANT. | MAT. | CÓDIGO |
|---------------------------------------|-------|------|--------|
| 1 Jgo. múltiple admisión (4)          | 1     | GS   | 452117 |
| 2 Caja comando iny. - G 57 x 62 x 4.5 | 1     | GS   | 452125 |
| 3 O´ring G 7.52 x 3.53                | 8     | GS   |        |
| 4 O´ring G 7.59 x 2.62                | 1     | GS   |        |
| 5 O´ring G 14 x 2                     | 1     | GS   |        |
| 6 O´ring G 18.72 x 2.62               | 1     | GS   |        |



452117

G 9.19 x 2.62

G 7.59 x 2.62



G 7.52 x 3.53



452231

G 18.72 x 2.62

G 14 x 2

Contenido del Kit 17 piezas - 7 items

PEUGEOT

452224

206/307 2001/... - Partner 2005/... 207 Compact - Motor TU3JP (KFW) TU3JP (K6D) - TU3JP (KFV) - TU3-2 (K5A) | 1360cc.

| DESCRIPCIÓN/DESCRIÇÃO        | CANT. | MAT. | CÓDIGO |
|------------------------------|-------|------|--------|
| 1 Jgo. múltiple admisión (4) | 1     | GS   | 452217 |
| 2 Caja comando inyección     | 1     | GS   | 452231 |
| 3 O´ring G 7.52 x 3.53       | 8     | GS   |        |
| 4 O´ring G 7.59 x 2.62       | 1     | GS   |        |
| 5 O´ring G 9.19 x 2.62       | 1     | GS   |        |
| 6 O´ring G 14 x 2            | 1     | GS   |        |
| 7 O´ring G 18.72 x 2.62      | 1     | GS   |        |

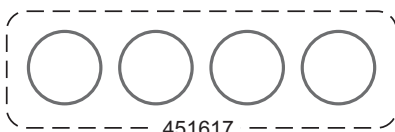

451617

G 14 x 2

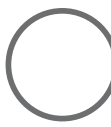

G 54 x 3



G 7.52 x 3.53



G 7.59 x 2.62



G 18.72 x 2.62

Contenido del Kit 16 piezas - 6 items

PEUGEOT

470524

106 1994/..., 306 1993/..., 206 1998/... - Motor TU5JP/J2 | 1587cc.

| DESCRIPCIÓN/DESCRIÇÃO        | CANT. | MAT. | CÓDIGO |
|------------------------------|-------|------|--------|
| 1 Jgo. múltiple admisión (4) | 1     | GS   | 451617 |
| 2 O´ring G 7.52 x 3.53       | 8     | GS   |        |
| 3 O´ring G 7.59 x 2.62       | 1     | GS   |        |
| 4 O´ring G 14 x 2            | 1     | GS   |        |
| 5 O´ring G 18.72 x 2.62      | 1     | GS   |        |
| 6 O´ring G 54 x 3            | 1     | GS   |        |

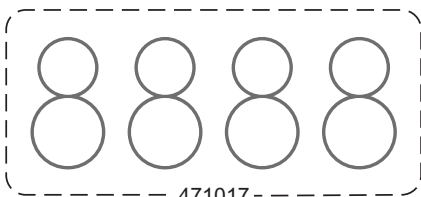

471017

G 6.07 x 1.78



G 15 x 2



G 7.52 x 3.53



G 6.07 x 1.78



G 18.72 x 2.62

Contenido del Kit 17 piezas - 6 items

PEUGEOT

471024

406, 605 1995/..., 306 1997/..., 806 1998/...  
Motor XU10J4R/XU10J4R(RFV) | 1998cc.

| DESCRIPCIÓN/DESCRIÇÃO                      | CANT. | MAT. | CÓDIGO |
|--|-------|------|--------|
| 1 Jgo. múltiple admisión (4)               | 1     | GS   | 471017 |
| 2 Anillo caja mariposa ad. G 61 x 67 x 3.8 | 1     | GS   | 460430 |
| 3 O´ring G 6.07 x 1.78                     | 2     | GS   |        |
| 4 O´ring G 7.52 x 3.53                     | 8     | GS   |        |
| 5 O´ring G 15 x 2                          | 1     | GS   |        |
| 6 O´ring G 18.72 x 2.62                    | 1     | GS   |        |



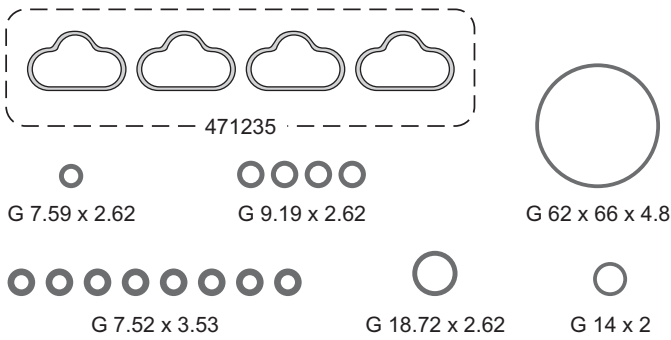

Contenido del Kit 20 piezas - 7 items

| PEUGEOT  |       | 471234 |        |  |
|--|-------|--------|--------|--|
| 206, 307, 406, 806, 807, Expert 2000/..., 406 HPIV, 607 2001/..., 407 2004/...<br>Motor EW10J4 (RFN-RLZ)   1997cc. |       |        |        |  |
| DESCRIPCIÓN/DESCRIÇÃO  | CANT. | MAT.   | CÓDIGO |  |
| 1 Jgo. múltiple admisión (4)   | 1     | GS     | 471235 |  |
| 2 Anillo G 62 x 66 x 4.8   | 1     | GS     |        |  |
| 3 O´ring G 7.52 x 3.53   | 8     | GS     |        |  |
| 4 O´ring G 7.59 x 2.62   | 1     | GS     |        |  |
| 5 O´ring G 9.19 x 2.62   | 4     | GS     |        |  |
| 6 O´ring G 14 x 2  | 1     | GS     |        |  |
| 7 O´ring G 18.72 x 2.62  | 1     | GS     |        |  |

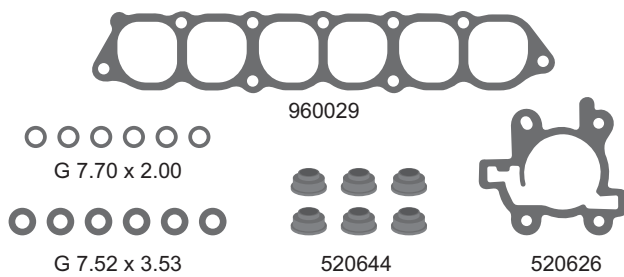

Contenido del Kit 20 piezas - 5 items

| CHRYSLER   |       | 520624 |        |  |
|--|-------|--------|--------|--|
| Stratus, Avenger, Sebring, Cirrus<br>Motor 150 (H00) (SOHC) V6 24V   2497cc. |       |        |        |  |
| DESCRIPCIÓN/DESCRIÇÃO  | CANT. | MAT.   | CÓDIGO |  |
| 1 Junta entre colectores   | 1     | NFT    | 960029 |  |
| 2 Junta tapa VGR   | 1     | NFT    | 520626 |  |
| 3 Guarnición goma G 8.7 x 17 x 8.3   | 6     | GS     | 520644 |  |
| 4 O´ring G 7.52 x 3.53   | 6     | GS     |        |  |
| 5 O´ring G 7.70 x 2.00   | 6     | GS     |        |  |



Contenido del Kit 11 piezas - 4 items

| RENAULT SISTEMA BOSCH - mi  |       | 570224 |        |  |
|---|-------|--------|--------|--|
| Megane Scenic RN, Clio 1998/..., Clio II 1998/05, Sandero 2007/...<br>Motor K7M-744/745 75/90HP   1598cc. |       |        |        |  |
| DESCRIPCIÓN/DESCRIÇÃO   | CANT. | MAT.   | CÓDIGO |  |
| 1 Junta inyección   | 1     | NFT    | 570232 |  |
| 2 O´ring G 7.52 x 3.53  | 8     | GS     |        |  |
| 3 O´ring G 17.17 x 1.78   | 1     | GS     |        |  |
| 4 O´ring G 18.72 x 2.62   | 1     | GS     |        |  |

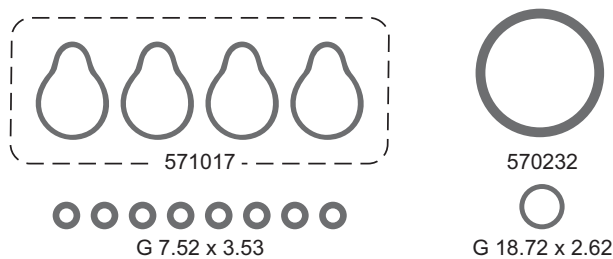

Contenido del Kit 14 piezas - 4 items

| RENAULT SISTEMA K7M   |       | 570224-1 |        |  |
|---|-------|----------|--------|--|
| Megane Scenic RN, Clio 1998/..., Clio II 1998/05, Sandero 2007/...<br>Motor K7M-744/745 75/90HP   1598cc. |       |          |        |  |
| DESCRIPCIÓN/DESCRIÇÃO   | CANT. | MAT.     | CÓDIGO |  |
| 1 Jgo. múltiple admisión (4)  | 1     | GS       | 571017 |  |
| 2 Guarnición G 72 x 85 x 7  | 1     | GS       | 570232 |  |
| 3 O´ring G 7.52 x 3.53  | 8     | GS       |        |  |
| 4 O´ring G 18.72 x 2.62   | 1     | GS       |        |  |

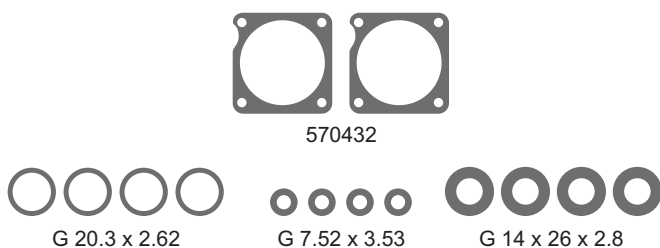

Contenido del Kit 14 piezas - 4 items

| RENAULT SISTEMA BOSCH - mi  |       | 570424 |        |  |
|---|-------|--------|--------|--|
| Megane RT, Scenic, Laguna RT/RXE<br>Motor F3R 722/796/729   1998cc. |       |        |        |  |
| DESCRIPCIÓN/DESCRIÇÃO   | CANT. | MAT.   | CÓDIGO |  |
| 1 Junta   | 2     | NB     | 570432 |  |
| 2 Anillo G 14 x 26 x 2.8  | 4     | GS     |        |  |
| 3 O´ring G 20.3 x 2.62  | 4     | GS     |        |  |
| 4 O´ring G 7.52 x 3.53  | 4     | GS     |        |  |

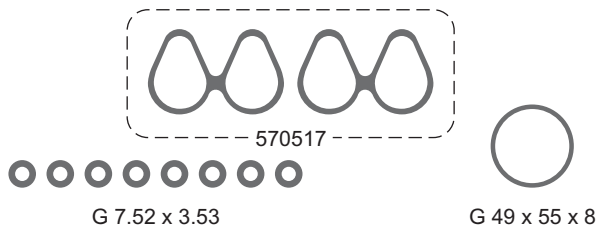

Contenido del Kit 11 piezas - 3 items

RENAULT

570524

Twingo 1996/..., Clio 1995/..., Kangoo 1997/... - D7D - Twingo 2001/...  
**Motor D7F/D7D 700/701/710/730/734 | 1149cc.**

| DESCRIPCIÓN/DESCRIÇÃO        | CANT. | MAT. | CÓDIGO |
|------------------------------|-------|------|--------|
| 1 Jgo. múltiple admisión (2) | 1     | GS   | 570517 |
| 2 Anillo G 49 x 55 x 8       | 1     | GS   |        |
| 3 O´ring G 7.52 x 3.53       | 8     | GS   |        |

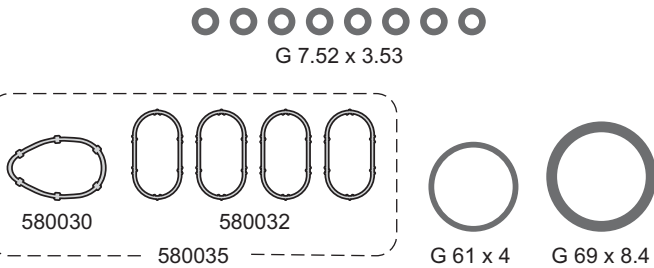

Contenido del Kit 15 piezas - 4 items

RENAULT

570924

Clio II 2001/..., Scenic 1999/..., Megane II 2003/... - K4M Clio, Scenic, Megane, Laguna 1998/00, Logan 2007/... - Fluence, Duster Serie 838  
**Motor K4J 16V 95/98HP | 1390cc. - K4M 16V 110HP | 1598cc.**

| DESCRIPCIÓN/DESCRIÇÃO        | CANT. | MAT. | CÓDIGO |
|------------------------------|-------|------|--------|
| 1 Jgo. múltiple admisión (5) | 1     | GS   | 580035 |
| 2 O´ring G 7.52 x 3.53       | 8     | GS   |        |
| 3 O´ring G 61 x 4            | 1     | GS   |        |
| 4 O´ring G 69 x 8.4          | 1     | GS   |        |

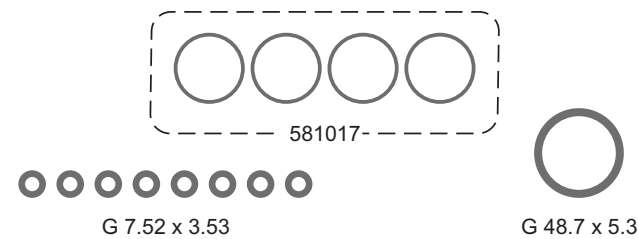

Contenido del Kit 13 piezas - 3 items

RENAULT

581024

Clio 2000/..., Kangoo 2003/..., Clio II, Kangoo .../2000, Twingo, Clio II, Kangoo 2001/...  
**Motor D4D | 999cc. D4D 700/D4F 702/706/712/D4F 714 | 1149cc.**

| DESCRIPCIÓN/DESCRIÇÃO        | CANT. | MAT. | CÓDIGO |
|------------------------------|-------|------|--------|
| 1 Jgo. múltiple admisión (4) | 1     | GS   | 581017 |
| 2 O´ring G 7.52 x 3.53       | 8     | GS   |        |
| 3 O´ring G 48.7 x 5.3        | 1     | GS   |        |

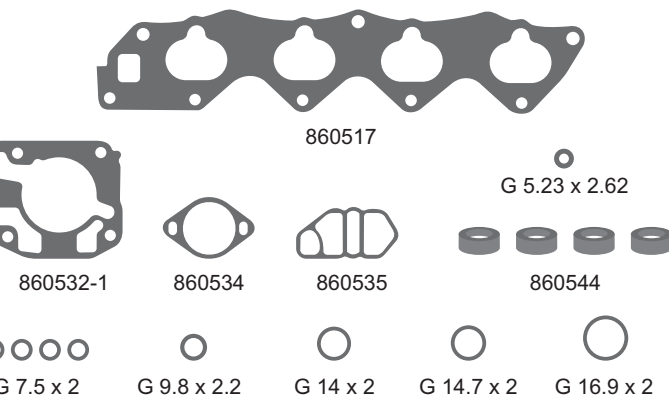

Contenido del Kit 17 piezas - 11 items

HONDA

SISTEMA VALV. KEI HIN

860524

Civic CRX - Integra 1985/87 - Acura Integra 1986/89  
**Motor D16A1/ZC1- ZV (DOHC) 16V | 1590cc.**

| DESCRIPCIÓN/DESCRIÇÃO             | CANT. | MAT. | CÓDIGO   |
|-----------------------------------|-------|------|----------|
| 1 Múltiple admisión               | 1     | NB   | 860517   |
| 2 Junta                           | 1     | NB   | 860532-1 |
| 3 Junta                           | 1     | NB   | 860534   |
| 4 Junta                           | 1     | GS   | 860535   |
| 5 Guarnición goma G 14 x 21.4 x 8 | 4     | GS   | 860544   |
| 6 O´ring G 5.23 x 2.62            | 1     | GS   |          |
| 7 O´ring G 7.5 x 2                | 4     | GS   |          |
| 8 O´ring G 9.8 x 2.2              | 1     | GS   |          |
| 9 O´ring G 14 x 2                 | 1     | GS   |          |
| 10 O´ring G 14.7 x 2              | 1     | GS   |          |
| 11 O´ring G 16.9 x 2              | 1     | GS   |          |

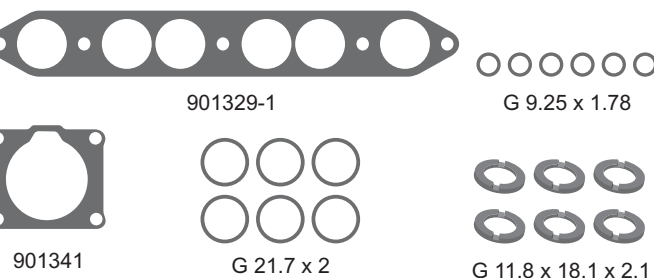

Contenido del Kit 20 piezas - 5 items

NISSAN

901324

Pathfinder, Terrano 1987/95, Quest, Maxima 1990/98,  
**Motor V30E/VG30E (SOHC) V6 16V | 2960cc.**

| DESCRIPCIÓN/DESCRIÇÃO        | CANT. | MAT. | CÓDIGO   |
|------------------------------|-------|------|----------|
| 1 Junta                      | 1     | NB   | 901329-1 |
| 2 Junta                      | 1     | NB   | 901341   |
| 3 Anillo G 11.8 x 18.1 x 2.1 | 6     | GS   |          |
| 4 O´ring G 9.25 x 1.78       | 6     | GS   |          |
| 5 O´ring G 21.7 x 2          | 6     | GS   |          |



923332



G 7.70 x 2

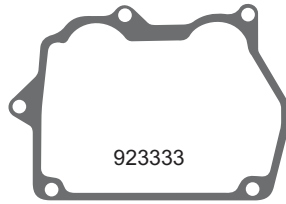

923333



923344

Contenido del Kit 10 piezas - 4 items

**923324**

**TOYOTA**

Corolla 1998/..., Avensis 2000/..., Corolla Verso 2001/...  
Celica MR2 1999/..., Spider, Matrix 2003/...  
Motor 4ZZ-FE | 1398cc. - 3ZZ-FE | 1598cc. - 1ZZ-FE | 1794cc.

| DESCRIPCIÓN/DESCRIÇÃO          | CANT. | MAT. | CÓDIGO |
|--------------------------------|-------|------|--------|
| 1 Junta                        | 1     | FCH  | 923332 |
| 2 Junta                        | 1     | FCH  | 923333 |
| 3 Guarnición G 8.6 x 18 x 8.25 | 4     | GS   | 923344 |
| 4 O´ring G 7.70 x 2            | 4     | GS   |        |



950132



520644

G 7.59 x 2.62

Contenido del Kit 7 piezas - 3 items

**950124**

**DAIHATSU**

G10, G20 Charade 1981/...  
Motor CB - CB12/37 | 993cc.

| DESCRIPCIÓN/DESCRIÇÃO         | CANT. | MAT. | CÓDIGO |
|-------------------------------|-------|------|--------|
| 1 Junta                       | 1     | NB   | 950132 |
| 2 Guarnición G 8.7 x 17 x 8.3 | 3     | GS   | 520644 |
| 3 O´ring G 7.59 x 2.62        | 3     | GS   |        |

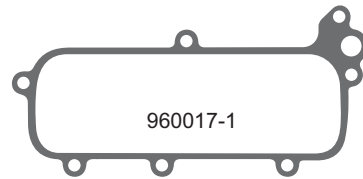

960017-1



520644



G 7.70 x 2



960029



961032

Contenido del Kit 15 piezas - 5 items

**960024**

**MITSUBISHI**

Montero Sport, Pajero, Soghun 1995/...  
Motor 6G72 (SOHC) V6 24V | 2972cc.

| DESCRIPCIÓN/DESCRIÇÃO         | CANT. | MAT. | CÓDIGO   |
|-------------------------------|-------|------|----------|
| 1 Junta                       | 1     | NB   | 960017-1 |
| 2 Junta entre colectores      | 1     | NFT  | 960029   |
| 3 Junta                       | 1     | NB   | 961032   |
| 4 Guarnición G 8.7 x 17 x 8.3 | 6     | GS   | 520644   |
| 5 O´ring G 7.70 x 2           | 6     | GS   |          |



961032



961033



520644

G 7.70 x 2



961029



320132

Contenido del Kit 16 piezas - 6 items

**961024**

**MITSUBISHI**

Montero Sport, Pajero Sport, Soghun 1995/99  
Motor 6G72 (SOHC) V6 24V | 2972cc.

| DESCRIPCIÓN/DESCRIÇÃO         | CANT. | MAT. | CÓDIGO |
|-------------------------------|-------|------|--------|
| 1 Junta                       | 1     | NB   | 320132 |
| 2 Junta entre colectores      | 1     | NFT  | 961029 |
| 3 Junta                       | 1     | NB   | 961032 |
| 4 Junta                       | 1     | NFT  | 961033 |
| 5 Guarnición G 8.7 x 17 x 8.3 | 6     | GS   | 520644 |
| 6 O´ring G 7.70 x 2           | 6     | GS   |        |

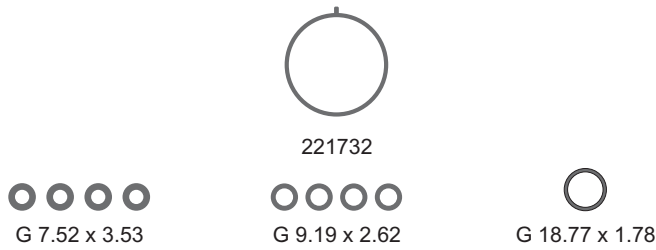

Contenido del Kit 10 piezas - 4 items

## VOLKSWAGEN

## 221724KVM

Golf, Sharan 1997/... - Bora 2000/... New Beetle, Passat Turbo 1999/...  
**Motor** AJP/AGU/AJH/ARZ/AJQ/APP | **1781cc.**

| DESCRIPCIÓN/DESCRIÇÃO               | CANT. | MAT. | CÓDIGO |
|-------------------------------------|-------|------|--------|
| 1 Guarnición goma - G 63 x 68 x 5.8 | 1     | GS   | 221732 |
| 2 O´ring G 7.52 x 3.53              | 4     | GS   |        |
| 3 O´ring G 9.19 x 2.62              | 4     | GS   |        |
| O´ring G 18.77 x 1.78               | 1     | GS   |        |



Contenido del Kit 9 piezas - 2 items

## VOLKSWAGEN

## 224024KVM

Fox 2005/..., Polo 2003/05 , Polo, Caddy 1997/01, Gol 2001/...,  
 Lupo 2004/09, Fox Route, Suran 2006/..., Voyage, Gol Trend  
**Motor** BKR/BLM | **1390cc.** BAH/BJA/BLH/BPA/BAH | **1598cc.**

| DESCRIPCIÓN/DESCRIÇÃO                    | CANT. | MAT. | CÓDIGO |
|--|-------|------|--------|
| 1 Anillo mezcla admisión - G 64 x 69 x 5 | 1     | GS   | 224031 |
| 2 O´ring G 7.52 x 3.53                   | 8     | GS   |        |



Contenido del Kit 17 piezas - 4 items

## VOLKSWAGEN

## 224224KVM

Fox 2003/...  
**Motor** AQZ/BJE | **999cc.**

| DESCRIPCIÓN/DESCRIÇÃO                  | CANT. | MAT. | CÓDIGO |
|--|-------|------|--------|
| 1 Jgo. guarnición asiento inyector (4) | 1     | GS   | 224044 |
| 2 Guarnición goma - G 58 x 62 x 5.8    | 1     | GS   | 232632 |
| 3 O´ring G 12.37 x 2.62                | 4     | GS   |        |
| 4 O´ring G 7.52 x 3.53                 | 8     | GS   |        |



Contenido del Kit 9 piezas - 2 items

## VOLKSWAGEN

## 224324KVM

Dervy, Bora, Passat, Golf, Polo 1999/...  
**Motor** AKL/AEH/APF | **1595cc.**

| DESCRIPCIÓN/DESCRIÇÃO              | CANT. | MAT. | CÓDIGO |
|------------------------------------|-------|------|--------|
| 1 Guarnición goma- G 67 x 71 x 5.3 | 1     | GS   | 224332 |
| 2 O´ring G 7.52 x 3.53             | 8     | GS   |        |

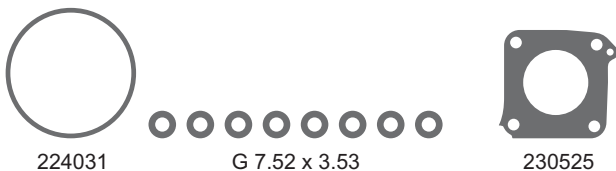

Contenido del Kit 10 piezas - 3 items

## VOLKSWAGEN

## 230524KVM

Gol 1000 - Saveiro - Polo 1998/... - **Motor** AT (DOHC) 16V | **999cc.**

| DESCRIPCIÓN/DESCRIÇÃO                  | CANT. | MAT. | CÓDIGO |
|--|-------|------|--------|
| 1 Anillo mezcla admisión G 64 x 69 x 5 | 1     | GS   | 224031 |
| 2 Junta inyección                      | 1     | GS   | 230525 |
| 3 O´ring G 7.52 x 3.53                 | 8     | GS   |        |



Contenido del Kit 9 piezas - 2 items

## VOLKSWAGEN

## 230624KVM

Gol 1000, Saveiro, Polo 1995/...  
**Motor** AER/ALL (SOHC) 8V | **999cc.**

| DESCRIPCIÓN/DESCRIÇÃO    | CANT. | MAT. | CÓDIGO |
|--------------------------|-------|------|--------|
| 1 Anillo G 52 x 58 x 5.5 | 1     | GS   |        |
| 2 O´ring G 7.52 x 3.53   | 8     | GS   |        |

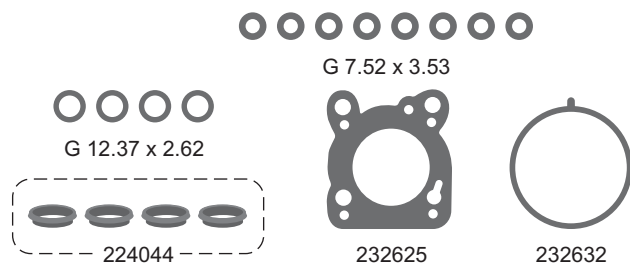

Contenido del Kit 18 piezas - 5 items

| VOLKSWAGEN                                  |       | 232624KVM |        |  |
|---|-------|-----------|--------|--|
| Gol Power - Motor EA111 (SOHC) 8V   1390cc. |       |           |        |  |
| DESCRIPCIÓN/DESCRIÇÃO                       | CANT. | MAT.      | CÓDIGO |  |
| 1 Jgo. guarnición asiento inyector (4)      | 1     | GS        | 224044 |  |
| 2 Junta inyector                            | 1     | NB        | 232625 |  |
| 3 Guarnición goma - G 58 x 62 x 5.8         | 1     | GS        | 232632 |  |
| 4 O´ring G 7.52 x 3.53                      | 8     | GS        |        |  |
| 5 O´ring G 12.37 x 2.62                     | 4     | GS        |        |  |



Contenido del Kit 9 piezas - 3 items

| GM - CHEVROLET  |       | 242224KVM |        |  |
|---|-------|-----------|--------|--|
| Corsa, Meriva 2003/... - Motor GM Powertrain OHC 171190   1796cc. |       |           |        |  |
| DESCRIPCIÓN/DESCRIÇÃO   | CANT. | MAT.      | CÓDIGO |  |
| 1 Cuerpo mariposa acel. - G 60 x 65 x 5                           | 1     | GS        | 242226 |  |
| 2 O´ring G 9.19 x 2.62  | 4     | GS        |        |  |
| 3 O´ring G 6.4 x 4  | 4     | GS        |        |  |



Contenido del Kit 9 piezas - 2 items

| GM - CHEVROLET                                       |       | 243324KVM |        |  |
|--|-------|-----------|--------|--|
| Celta, Classic, Corsa 2003/... - Motor MPFI   999cc. |       |           |        |  |
| DESCRIPCIÓN/DESCRIÇÃO                                | CANT. | MAT.      | CÓDIGO |  |
| 1 Guarnición admisión - G 49 x 55 x 5.5              | 1     | GS        | 243332 |  |
| 2 O´ring G 7.52 x 3.53                               | 8     | GS        |        |  |

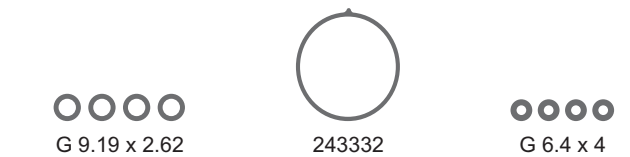

Contenido del Kit 9 piezas - 3 items

| GM - CHEVROLET                          |       | 244224KVM |        |  |
|---|-------|-----------|--------|--|
| Prisma, Onix - Motor SPE/4   999cc.     |       |           |        |  |
| DESCRIPCIÓN/DESCRIÇÃO                   | CANT. | MAT.      | CÓDIGO |  |
| 1 Guarnición admisión - G 49 x 55 x 5.5 | 1     | GS        | 243332 |  |
| 2 O´ring G 9.19 x 2.62                  | 4     | GS        |        |  |
| 3 O´ring G 6.4 x 4                      | 4     | GS        |        |  |



Contenido del Kit 9 piezas - 2 items

| FIAT   |       | 261124KVM |        |  |
|--|-------|-----------|--------|--|
| Palio, Siena, Marea, Multipla 2001/...<br>Motor 182B6 - 178E7 Torque (16V)   1596cc. |       |           |        |  |
| DESCRIPCIÓN/DESCRIÇÃO  | CANT. | MAT.      | CÓDIGO |  |
| 1 Junta admisión - G 66 x 72 x 5   | 1     | GS        | 261132 |  |
| 2 O´ring G 7.52 x 3.53   | 8     | GS        |        |  |



Contenido del Kit 9 piezas - 2 items

| FIAT  |       | 270524KVM |        |  |
|---|-------|-----------|--------|--|
| Uno - Palio - Siena - Mille Fire - Motor Fire 8V MP   999/1300cc. |       |           |        |  |
| DESCRIPCIÓN/DESCRIÇÃO   | CANT. | MAT.      | CÓDIGO |  |
| 1 Guarnición admisión - G 49 x 54 x 5.3                           | 1     | GS        | 261132 |  |
| 2 O´ring G 7.52 x 3.53  | 8     | GS        |        |  |



Contenido del Kit 10 piezas - 3 items

| FIAT   |       | 270724KVM |        |  |
|--|-------|-----------|--------|--|
| Palio, Siena, Palio Weekend, Palio Novo, Novo Siena, Doblo<br>Motor Fire 1714130,   999cc. Fire 188.A5   1242cc. |       |           |        |  |
| DESCRIPCIÓN/DESCRIÇÃO  | CANT. | MAT.      | CÓDIGO |  |
| 1 Guarnición admisión - G 49 x 54 x 5.3  | 1     | GS        | 270532 |  |
| 2 Junta  | 1     | NB        | 270733 |  |
| 3 O´ring G 7.52 x 3.53   | 8     | GS        |        |  |

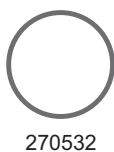

Contenido del Kit 9 piezas - 2 items

## FIAT 271224KVM

Palio, Siena, Strada - Motor Fire 8V | 1368cc.

| DESCRIPCIÓN/DESCRIÇÃO                   | CANT. | MAT. | CÓDIGO |
|---|-------|------|--------|
| 1 Guarnición admisión - G 49 x 54 x 5.3 | 1     | GS   | 270532 |
| 2 O´ring G 7.52 x 3.53                  | 8     | GS   |        |



Contenido del Kit 13 piezas - 4 items

## FIAT 272024KVM

Idea Essence, Idea Sporting, Idea Adventure, Adventure, Siena Fase III, Strada Fase III Adventure, Palio Wend Fase III/IV Adventure 2010/..., Punto Essence 2011/... - Motor 178D20.11/178D22.11 | 1598cc.

| DESCRIPCIÓN/DESCRIÇÃO                   | CANT. | MAT. | CÓDIGO |
|---|-------|------|--------|
| 1 Guarnición admisión - G 63 x 67 x 5.3 | 1     | GS   | 272032 |
| 2 O´ring G 7.52 x 3.53                  | 4     | GS   |        |
| 3 O´ring G 9.19 x 2.62                  | 4     | GS   |        |
| 4 O´ring G 6.4 x 4                      | 4     | GS   |        |

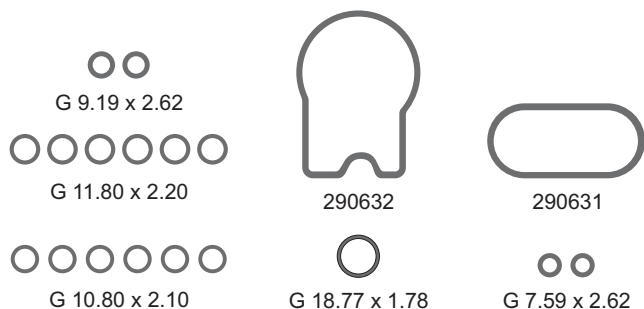

Contenido del Kit 19 piezas - 7 items

## GM - CHEVROLET 290624KVM

Capriche, Impala, Regal, Blazer MPFI 1996/98 - Motor 262 V6 | 4294cc.

| DESCRIPCIÓN/DESCRIÇÃO   | CANT. | MAT. | CÓDIGO |
|-------------------------|-------|------|--------|
| 1 Junta                 | 1     | GS   | 290631 |
| 2 Junta                 | 1     | GS   | 290632 |
| 3 O´ring G 7.59 x 2.62  | 2     | GS   |        |
| 4 O´ring G 9.19 x 2.62  | 2     | GS   |        |
| 5 O´ring G 10.80 x 2.10 | 6     | GS   |        |
| 6 O´ring G 11.80 x 2.20 | 6     | GS   |        |
| 7 O´ring G 18.77 x 1.78 | 1     | GS   |        |



Contenido del Kit 10 piezas - 3 items

## FORD 311024KVM

Ka 1997/99, Fiesta 1996/99, Fiesta 1988/95 - Motor OHV (HCS) | 999cc.

| DESCRIPCIÓN/DESCRIÇÃO       | CANT. | MAT. | CÓDIGO |
|-----------------------------|-------|------|--------|
| 1 Guarnición goma           | 1     | GS   | 311132 |
| 2 Anillo G 17.25 x 26 x 6.2 | 1     | GS   |        |
| 3 O´ring G 7.52 x 3.53      | 8     | GS   |        |



Contenido del Kit 14 piezas - 5 items

## FORD 320324KVM

Escort, Orion, Fiesta XR2, Escort RX3i 1992/... - Motor Zetec 16V | 1796cc.

| DESCRIPCIÓN/DESCRIÇÃO          | CANT. | MAT. | CÓDIGO |
|--------------------------------|-------|------|--------|
| 1 Guarnición goma              | 1     | GS   | 303336 |
| 2 Guarnición G 13.5 x 21 x 7.4 | 4     | GS   | 320344 |
| 3 Anillo G 17.25 x 26 x 6.2    | 1     | GS   |        |
| 4 O´ring G 7.52 x 3.53         | 4     | GS   |        |
| 5 O´ring G 18.64 x 3.53        | 4     | GS   |        |

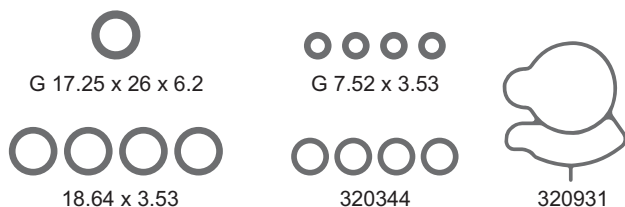

Contenido del Kit 14 piezas - 5 items

## FORD 320924KVM

Escort, Orion, Fiesta XR2, Escort RX3i 1992/... - Motor Zetec 16V | 1796cc.

| DESCRIPCIÓN/DESCRIÇÃO          | CANT. | MAT. | CÓDIGO |
|--------------------------------|-------|------|--------|
| 1 Junta cuerpo mariposa        | 1     | GS   | 320931 |
| 2 Guarnición G 13.5 x 21 x 7.4 | 4     | GS   | 320344 |
| 3 Anillo G 17.25 x 26 x 6.2    | 1     | GS   |        |
| 4 O´ring G 7.52 x 3.53         | 4     | GS   |        |
| 5 O´ring G 18.64 x 3.53        | 4     | GS   |        |

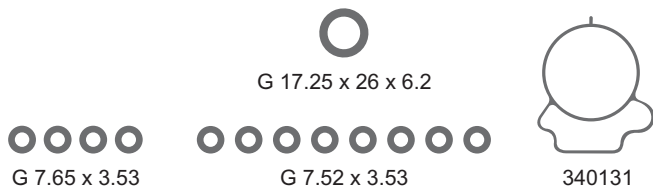

Contenido del Kit 14 piezas - 4 items

| FORD  |       | 340124KVM |        |  |
|---|-------|-----------|--------|--|
| Ka 1999/... - Motor Zetec Rocam ZL   999cc. |       |           |        |  |
| DESCRIPCIÓN/DESCRIÇÃO                       | CANT. | MAT.      | CÓDIGO |  |
| 1 Guarnición válvula mariposa               | 1     | GS        | 340131 |  |
| 2 Anillo G 17.25 x 26 x 6.2                 | 1     | GS        |        |  |
| 3 O´ring G 7.52 x 3.53                      | 8     | GS        |        |  |
| 4 O´ring G 7.65 x 3.53                      | 4     | GS        |        |  |



Contenido del Kit 12 piezas - 5 items

| PEUGEOT  |       | 452124KVM |        |  |
|--|-------|-----------|--------|--|
| 206, 307, Partner 2000/..., 207 SW, 207 Compact Citroën Berlingo, C3 Pluriel, Xsara 2000/..., C2/C3 2002/... - 2004/... Motor TU5JP4   1587cc. |       |           |        |  |
| DESCRIPCIÓN/DESCRIÇÃO  | CANT. | MAT.      | CÓDIGO |  |
| 1 Caja comando iny. - G 57 x 62 x 4.5  | 1     | GS        | 452125 |  |
| 2 O´ring G 7.52 x 3.53   | 8     | GS        |        |  |
| 3 O´ring G 7.59 x 2.62   | 1     | GS        |        |  |
| 4 O´ring G 14 x 2  | 1     | GS        |        |  |
| 5 O´ring G 18.72 x 2.62  | 1     | GS        |        |  |



Contenido del Kit 12 piezas - 5 items

| PEUGEOT   |       | 452224KVM |        |  |
|---|-------|-----------|--------|--|
| 206/307 2001/... - Partner 2005/... 207 Compact Motor TU3JP (KFW) - TU3JP (K6D) - TU3JP (KfV) - TU3-2 (K5A)   1360cc. |       |           |        |  |
| DESCRIPCIÓN/DESCRIÇÃO   | CANT. | MAT.      | CÓDIGO |  |
| 1 Caja comando inyección  | 1     | GS        | 452231 |  |
| 2 O´ring G 7.52 x 3.53  | 8     | GS        |        |  |
| 3 O´ring G 7.59 x 2.62  | 1     | GS        |        |  |
| 4 O´ring G 14 x 2   | 1     | GS        |        |  |
| 5 O´ring G 18.72 x 2.62   | 1     | GS        |        |  |



Contenido del Kit 12 piezas - 5 items

| PEUGEOT   |       | 470524KVM |        |  |
|---|-------|-----------|--------|--|
| 106 1994/..., 306 1993/..., 206 1998/... Motor TU5JP/J2   1587cc. |       |           |        |  |
| DESCRIPCIÓN/DESCRIÇÃO   | CANT. | MAT.      | CÓDIGO |  |
| 1 O´ring G 7.52 x 3.53  | 8     | GS        |        |  |
| 2 O´ring G 7.59 x 2.62  | 1     | GS        |        |  |
| 3 O´ring G 14 x 2   | 1     | GS        |        |  |
| 4 O´ring G 18.72 x 2.62   | 1     | GS        |        |  |
| 5 O´ring G 54 x 3   | 1     | GS        |        |  |

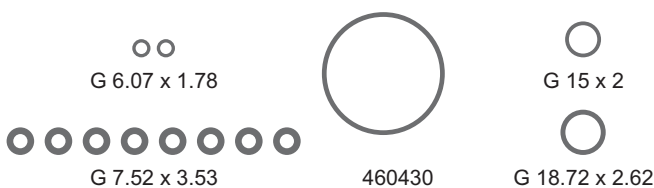

Contenido del Kit 13 piezas - 5 items

| PEUGEOT  |       | 471024KVM |        |  |
|--|-------|-----------|--------|--|
| 406, 605 1995/..., 306 1997/..., 806 1998/... Motor XU10J4R/XU10J4R(RFV)   1998cc. |       |           |        |  |
| DESCRIPCIÓN/DESCRIÇÃO  | CANT. | MAT.      | CÓDIGO |  |
| 1 Anillo caja mariposa ad. G 61 x 67 x 3.8   | 1     | GS        | 460430 |  |
| 2 O´ring G 6.07 x 1.78   | 2     | GS        |        |  |
| 3 O´ring G 7.52 x 3.53   | 8     | GS        |        |  |
| 4 O´ring G 15 x 2  | 1     | GS        |        |  |
| 5 O´ring G 18.72 x 2.62  | 1     | GS        |        |  |

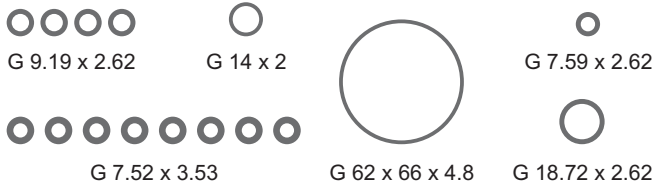

Contenido del Kit 16 piezas - 6 items

PEUGEOT

471224KVM

206, 307, 406, 806, 807, Expert 2000/..., 406 HPIV, 607 2001/..., 407 2004/...  
**Motor EW10J4 (RFN-RLZ) | 1997cc.**

| DESCRIPCIÓN/DESCRIÇÃO    | CANT. | MAT. | CÓDIGO |
|--------------------------|-------|------|--------|
| 1 Anillo G 62 x 66 x 4.8 | 1     | GS   |        |
| 2 O´ring G 7.52 x 3.53   | 8     | GS   |        |
| 3 O´ring G 7.59 x 2.62   | 1     | GS   |        |
| 4 O´ring G 9.19 x 2.62   | 4     | GS   |        |
| 5 O´ring G 14 x 2        | 1     | GS   |        |
| 6 O´ring G 18.72 x 2.62  | 1     | GS   |        |



Contenido del Kit 9 piezas - 2 items

RENAULT

570524KVM

Twingo 1996/..., Clío 1995/..., Kangoo 1997/...  
 D7D - Twingo 2001/...  
**Motor D7F/D7D 700/701/710/730/734 | 1149cc.**

| DESCRIPCIÓN/DESCRIÇÃO  | CANT. | MAT. | CÓDIGO |
|------------------------|-------|------|--------|
| 1 Anillo G 49 x 55 x 8 | 1     | GS   |        |
| 2 O´ring G 7.52 x 3.53 | 8     | GS   |        |



Contenido del Kit 10 piezas - 3 items

RENAULT

570924KVM

Clio II 2001/..., Scenic 1999/..., Megane II 2003/... - K4M Clío, Scenic,  
 Megane, Laguna 1998/00, Logan 2007/..., Fluence, Duster Serie 838  
**Motor K4J 16V 95/98HP | 1390cc. - K4M 16V 110HP | 1598cc.**

| DESCRIPCIÓN/DESCRIÇÃO  | CANT. | MAT. | CÓDIGO |
|------------------------|-------|------|--------|
| 1 O´ring G 7.52 x 3.53 | 8     | GS   |        |
| 2 O´ring G 61 x 4      | 1     | GS   |        |
| 3 O´ring G 69 x 8.4    | 1     | GS   |        |



Contenido del Kit 10 piezas - 3 items

RENAULT

571024KVM

Sandero 2008/..., Logan 2004/...  
**Motor K7J 710/714 | 1390cc. K7M 710/718/810/814 | 1598cc.**

| DESCRIPCIÓN/DESCRIÇÃO      | CANT. | MAT. | CÓDIGO |
|----------------------------|-------|------|--------|
| 1 Guarnición G 72 x 85 x 7 | 1     | GS   | 570232 |
| 2 O´ring G 7.52 x 3.53     | 8     | GS   |        |
| 3 O´ring G 18.72 x 2.62    | 1     | GS   |        |



Contenido del Kit 9 piezas - 2 items

RENAULT

581024KVM

Clio 2000/..., Kangoo 2003/..., Clio II, Kangoo .../00, Twingo  
 Clio II, Kangoo 2001/...  
**Motor D4D | 999cc. D4D 700/D4F 702/706/712/D4F 714 | 1149cc.**

| DESCRIPCIÓN/DESCRIÇÃO  | CANT. | MAT. | CÓDIGO |
|------------------------|-------|------|--------|
| 1 O´ring G 7.52 x 3.53 | 8     | GS   |        |
| 2 O´ring G 48.7 x 5.3  | 1     | GS   |        |



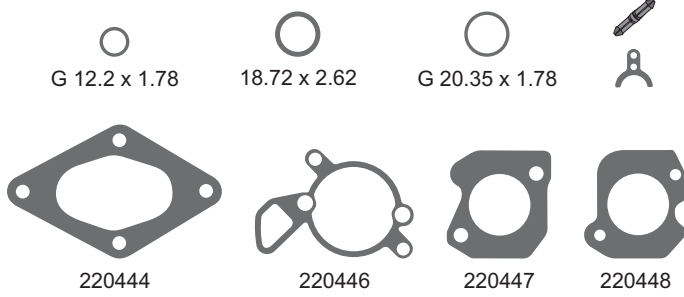

Contenido del Kit 9 piezas - 7 items

| VOLKSWAGEN SISTEMA MAGNETI MARELLI - SPI   |       | 220624 |        |
|--|-------|--------|--------|
| Gacel, Senda, Voyage, Gol, Santana, Passat, Logus, Apollo 1984/...<br><b>Motor AP   1595/1781cc.</b> |       |        |        |
| DESCRIPCIÓN/DESCRIÇÃO  | CANT. | MAT.   | CÓDIGO |
| 1 Junta inyección  | 1     | NFT    | 220444 |
| 2 Junta inyección  | 1     | BAK    | 220446 |
| 3 Junta inyección  | 1     | NFT    | 220447 |
| 4 Junta inyección  | 1     | NFT    | 220448 |
| 5 O´ring G 12.2 x 1.78   | 1     | GS     |        |
| 6 O´ring G 20.35 x 1.78  | 1     | GS     |        |
| 7 O´ring G 18.72 x 2.62  | 1     | GS     |        |

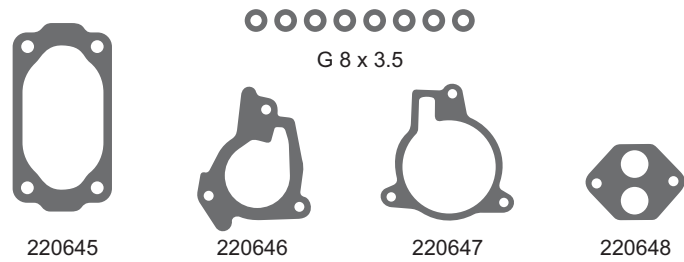

Contenido del Kit 12 piezas - 5 items

| VOLKSWAGEN SISTEMA MAGNETI MARELLI   |       | 220624-1 |        |
|--|-------|----------|--------|
| Santana, Quantum - Fiat Tempra - Ford Versalles, Royal<br><b>Motor AP   1595/1781cc.</b> |       |          |        |
| DESCRIPCIÓN/DESCRIÇÃO  | CANT. | MAT.     | CÓDIGO |
| 1 Junta inyección  | 1     | NB       | 220645 |
| 2 Junta inyección  | 1     | BAK      | 220646 |
| 3 Junta inyección  | 1     | NB       | 220647 |
| 4 Junta inyección  | 1     | NB       | 220648 |
| 5 O´ring G 8 x 3.5   | 8     | GS       |        |

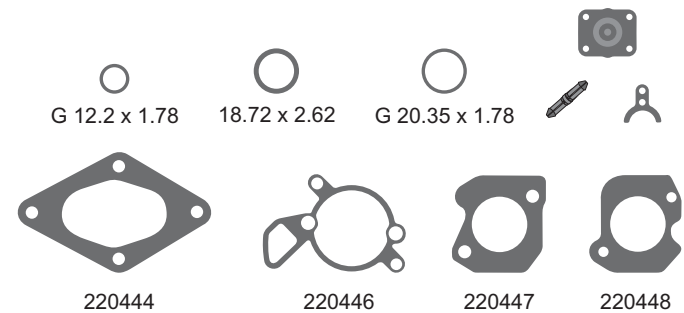

Contenido del Kit 10 piezas - 8 items

| VOLKSWAGEN SIST. MAGNETI MARELLI - SPI   |       | 220624-2 |        |
|--|-------|----------|--------|
| Gacel, Senda, Voyage, Gol, Santana, Passat, Logus, Apollo 1984/...<br><b>Motor AP   1595/1781cc.</b> |       |          |        |
| DESCRIPCIÓN/DESCRIÇÃO  | CANT. | MAT.     | CÓDIGO |
| 1 Junta inyección  | 1     | NFT      | 220444 |
| 2 Junta inyección  | 1     | BAK      | 220446 |
| 3 Junta inyección  | 1     | NFT      | 220447 |
| 4 Junta inyección  | 1     | NFT      | 220448 |
| 5 O´ring G 12.2 x 1.78   | 1     | GS       |        |
| 6 O´ring G 20.35 x 1.78  | 1     | GS       |        |
| 7 O´ring G 18.72 x 2.62  | 1     | GS       |        |
| 8 Bomba de pique   | 1     | GS/M     |        |

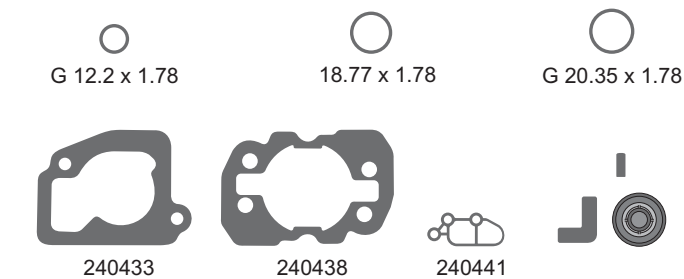

Contenido del Kit 9 piezas - 7 items

| CHEVROLET SISTEMA ROCHESTER - EFI (DELPHI)  |       | 240424 |        |
|---|-------|--------|--------|
| Corsa 1.4 EFI - <b>Motor C14NV/NZ   1389cc.</b> - Corsa 1.6 MPFI, Ascona C 1986/88, Astra, Vectra A 1991/97, Corsa A GSI, Nova, Kadett E 1986/93, Cavalier 1988/94 - <b>Motor OHC/E16SE/X16SZ/C16LZ/NZ/SV   1598cc.</b> |       |        |        |
| DESCRIPCIÓN/DESCRIÇÃO   | CANT. | MAT.   | CÓDIGO |
| 1 Junta inyección   | 1     | NFT    | 240433 |
| 2 Junta inyección   | 1     | ACC    | 240438 |
| 3 Junta inyección   | 1     | GS     | 240441 |
| 4 O´ring G 12.2 x 1.78  | 1     | GS     |        |
| 5 O´ring G 18.77 x 1.78   | 1     | GS     |        |
| 6 O´ring G 20.35 x 1.78   | 1     | GS     |        |
| 7 Bomba de pique  | 1     | GS/M   |        |



Contenido del Kit 13 piezas - 5 items

| CHEVROLET SISTEMA ROCHESTER MULTEC                                     |       | 240424-1 |        |
|--|-------|----------|--------|
| Corsa , Sedan, Wagon - <b>Motor Powertech 1.6 MPFI E 16V   1598cc.</b> |       |          |        |
| DESCRIPCIÓN/DESCRIÇÃO  | CANT. | MAT.     | CÓDIGO |
| 1 Junta inyección  | 1     | NFT      | 241230 |
| 2 Junta inyección  | 1     | NB       | 240439 |
| 3 O´ring G 5.5 x 1.5   | 1     | GS       |        |
| 4 O´ring G 9.5 x 1.8   | 1     | GS       |        |
| 5 O´ring G 7.5 x 3.5   | 9     | GS       |        |

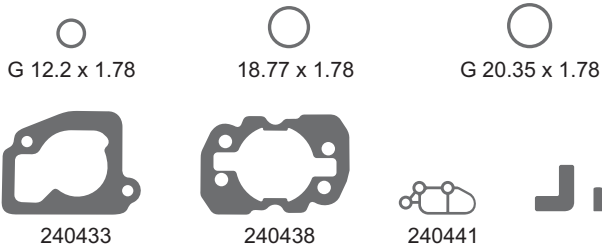

Contenido del Kit 8 piezas - 6 items

CHEVROLET SISTEMA ROCHESTER-EFI (DELPHI) **240424-2**

Corsa 1.4 EFI - **Motor C14NV/NZ | 1389cc.** - Corsa 1.6 MPFI, Ascona C 1986/88, Astra, Vectra A 1991/97, Corsa A GSI, Nova, Kadett E 1986/93, Cavalier 1988/94 - **Motor OHC/E16SE/X16SZ/C16LZ/NZ/SV | 1598cc.**

| DESCRIPCIÓN/DESCRIÇÃO   | CANT. | MAT. | CÓDIGO |
|-------------------------|-------|------|--------|
| 1 Junta inyección       | 1     | NFT  | 240433 |
| 2 Junta inyección       | 1     | ACC  | 240438 |
| 3 Junta inyección       | 1     | GS   | 240441 |
| 4 O´ring G 12.2 x 1.78  | 1     | GS   |        |
| 5 O´ring G 20.35 x 1.78 | 1     | GS   |        |
| 6 O´ring G 18.77 x 1.78 | 1     | GS   |        |

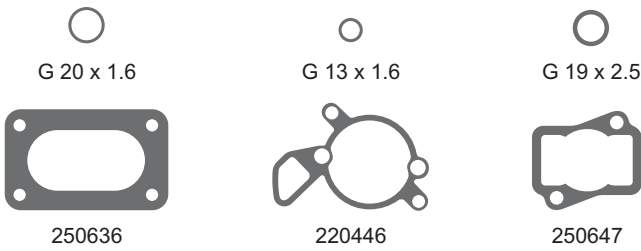

Contenido del Kit 6 piezas - 6 items

FIAT SISTEMA MAGNETI MARELLI **250624**

Fiorino, Uno, Duna, Premio, Elba - **Motor 1.5/1.6 IE | 1581cc.**

| DESCRIPCIÓN/DESCRIÇÃO | CANT. | MAT. | CÓDIGO |
|-----------------------|-------|------|--------|
| 1 Junta inyección     | 1     | NB   | 250636 |
| 2 Junta inyección     | 1     | BAK  | 220446 |
| 3 Junta inyección     | 1     | NB   | 250647 |
| 4 O´ring G 20 x 1.6   | 1     | GS   |        |
| 5 O´ring G 13 x 1.6   | 1     | GS   |        |
| 6 O´ring G 19 x 2.5   | 1     | GS   |        |

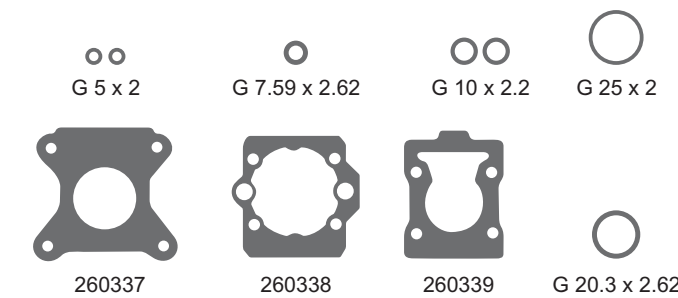

Contenido del Kit 10 piezas - 8 items

FIAT SISTEMA BOSCH MONOMOTRONIC **260324**

Duna, Uno, Regatta, Palio, Siena, Premio, Elba, Tipo, Fiorino 1988/... **Motor SEVEL/146C6/159A3/160A2/835A | 1581cc.**

| DESCRIPCIÓN/DESCRIÇÃO  | CANT. | MAT. | CÓDIGO |
|------------------------|-------|------|--------|
| 1 Junta inyección      | 1     | NFT  | 260337 |
| 2 Junta inyección      | 1     | BAK  | 260338 |
| 3 Junta inyección      | 1     | NFT  | 260339 |
| 4 O´ring G 5 x 2       | 2     | GS   |        |
| 5 O´ring G 7.59 x 2.62 | 1     | GS   |        |
| 6 O´ring G 10 x 2.2    | 2     | GS   |        |
| 7 O´ring G 20.3 x 2.62 | 1     | GS   |        |
| 8 O´ring G 25 x 2      | 1     | GS   |        |

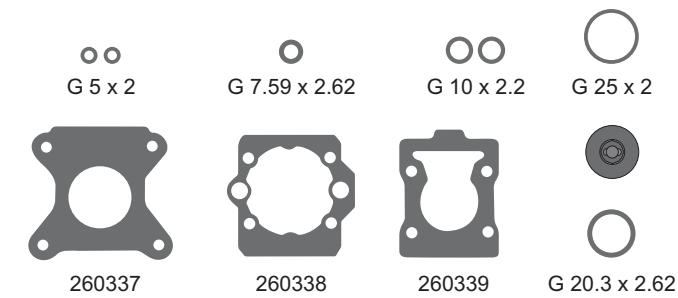

Contenido del Kit 11 piezas - 9 items

FIAT SISTEMA BOSCH MONOMOTRONIC **260324-1**

Duna, Uno, Regatta, Palio, Siena, Premio, Elba, Tipo, Fiorino 1988/... **Motor SEVEL/146C6/159A3/160A2/835A | 1581cc.**

| DESCRIPCIÓN/DESCRIÇÃO  | CANT. | MAT. | CÓDIGO |
|------------------------|-------|------|--------|
| 1 Junta inyección      | 1     | NFT  | 260337 |
| 2 Junta inyección      | 1     | BAK  | 260338 |
| 3 Junta inyección      | 1     | NFT  | 260339 |
| 4 O´ring G 5 x 2       | 2     | GS   |        |
| 5 O´ring G 7.59 x 2.62 | 1     | GS   |        |
| 6 O´ring G 10 x 2.2    | 2     | GS   |        |
| 7 O´ring G 20.3 x 2.62 | 1     | GS   |        |
| 8 O´ring G 25 x 2      | 1     | GS   |        |
| 9 Bomba pique          | 1     | GS/M |        |

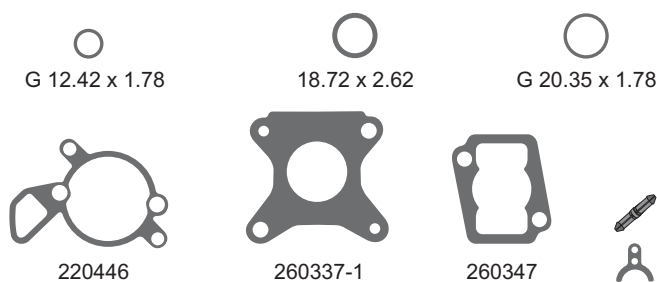

Contenido del Kit 8 piezas - 6 items

FIAT SISTEMA MAGNETI MARELLI - SPI **260324-2**

Duna, Uno, Regatta, Palio, Siena, Premio, Elba, Tipo, Fiorino 1988/... **Motor SEVEL/146C6/159A3/160A2/835A | 1581cc.**

| DESCRIPCIÓN/DESCRIÇÃO   | CANT. | MAT. | CÓDIGO   |
|-------------------------|-------|------|----------|
| 1 Junta inyección       | 1     | BAK  | 220446   |
| 2 Junta inyección       | 1     | NFT  | 260337-1 |
| 3 Junta inyección       | 1     | NFT  | 260347   |
| 4 O´ring G 12.42 x 1.78 | 1     | GS   |          |
| 5 O´ring G 18.72 x 2.62 | 1     | GS   |          |
| 6 O´ring G 20.35 x 1.78 | 1     | GS   |          |

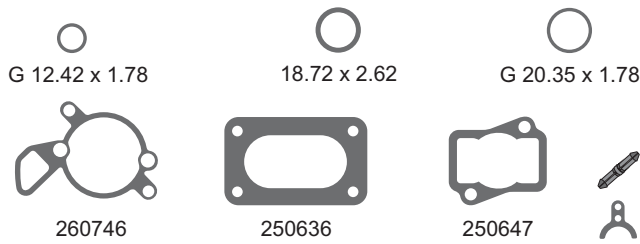

Contenido del Kit 8 piezas - 6 items

| FIAT SISTEMA MAGNETI MARELLI - SPI                     |       | 260724 |        |  |
|--|-------|--------|--------|--|
| Uno Mille, Palio, Siena 1983/... - Motor 146B   994cc. |       |        |        |  |
| DESCRIPCIÓN/DESCRIÇÃO                                  | CANT. | MAT.   | CÓDIGO |  |
| 1 Junta inyección                                      | 1     | NFT    | 260746 |  |
| 2 Junta inyección                                      | 1     | NFT    | 250636 |  |
| 3 Junta inyección                                      | 1     | NFT    | 250647 |  |
| 4 O´ring G 12.42 x 1.78                                | 1     | GS     |        |  |
| 5 O´ring G 18.72 x 2.62                                | 1     | GS     |        |  |
| 6 O´ring G 20.35 x 1.78                                | 1     | GS     |        |  |

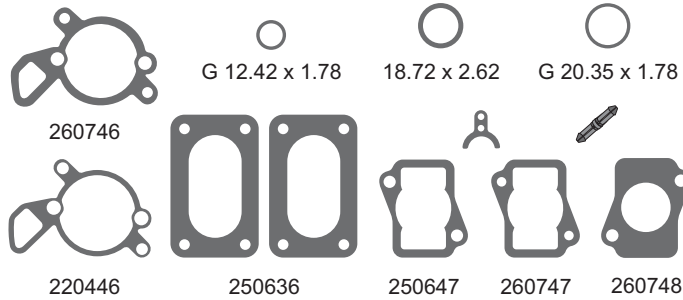

Contenido del Kit 10 piezas - 9 items

| FIAT SISTEMA MAGNETI MARELLI - SPI                     |       | 260724-1 |        |  |
|--|-------|----------|--------|--|
| Uno Mille, Palio, Siena 1983/... - Motor 146B   994cc. |       |          |        |  |
| DESCRIPCIÓN/DESCRIÇÃO                                  | CANT. | MAT.     | CÓDIGO |  |
| 1 Junta inyección                                      | 1     | BAK      | 220446 |  |
| 2 Junta inyección                                      | 2     | NFT      | 250636 |  |
| 3 Junta inyección                                      | 1     | NFT      | 250647 |  |
| 4 Junta inyección                                      | 1     | NFT      | 260746 |  |
| 5 Junta inyección                                      | 1     | NFT      | 260747 |  |
| 6 Junta inyección                                      | 1     | NFT      | 260748 |  |
| 7 O´ring G 12.42 x 1.78                                | 1     | GS       |        |  |
| 8 O´ring G 18.72 x 2.62                                | 1     | GS       |        |  |
| 9 O´ring G 20.35 x 1.78                                | 1     | GS       |        |  |

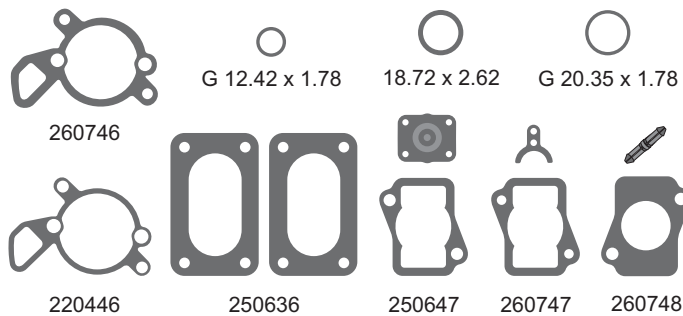

Contenido del Kit 13 piezas - 10 items

| FIAT SISTEMA MAGNETI MARELLI - SPI                     |       | 260724-2 |        |  |
|--|-------|----------|--------|--|
| Uno Mille, Palio, Siena 1983/... - Motor 146B   994cc. |       |          |        |  |
| DESCRIPCIÓN/DESCRIÇÃO                                  | CANT. | MAT.     | CÓDIGO |  |
| 1 Junta inyección                                      | 1     | BAK      | 220446 |  |
| 2 Junta inyección                                      | 2     | NFT      | 250636 |  |
| 3 Junta inyección                                      | 1     | NFT      | 250647 |  |
| 4 Junta inyección                                      | 1     | NFT      | 260746 |  |
| 5 Junta inyección                                      | 1     | NFT      | 260747 |  |
| 6 Junta inyección                                      | 1     | NFT      | 260748 |  |
| 7 O´ring G 12.42 x 1.78                                | 1     | GS       |        |  |
| 8 O´ring G 18.72 x 2.62                                | 1     | GS       |        |  |
| 9 O´ring G 20.35 x 1.78                                | 1     | GS       |        |  |
| 10 Bomba pique   | 1     | GS/M     |        |  |

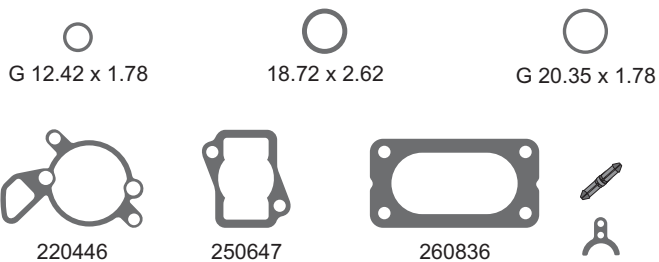

Contenido del Kit 8 piezas - 6 items

| FIAT SISTEMA MAGNETI MARELLI - SPI  |       | 260824 |        |  |
|---|-------|--------|--------|--|
| Tempra i.e, Tipo i.e, Cromo i.e, Cromo i.e Turbo 1992/95 no Mille, Palio, Siena 1983/... - Motor 154C4.046/159A6.046/834B.146   1995cc. |       |        |        |  |
| DESCRIPCIÓN/DESCRIÇÃO   | CANT. | MAT.   | CÓDIGO |  |
| 1 Junta inyección   | 1     | BAK    | 220446 |  |
| 2 Junta inyección   | 1     | NFT    | 250647 |  |
| 3 Junta inyección   | 1     | NFT    | 260836 |  |
| 4 O´ring G 12.42 x 1.78   | 1     | GS     |        |  |
| 5 O´ring G 18.72 x 2.62   | 1     | GS     |        |  |
| 6 O´ring G 20.35 x 1.78   | 1     | GS     |        |  |

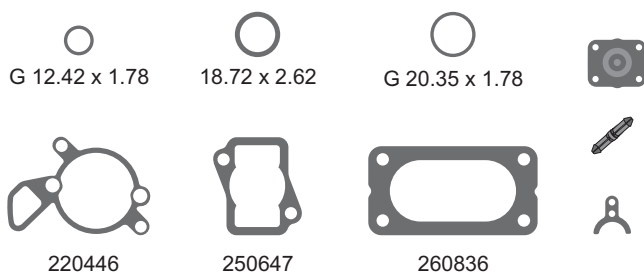

Contenido del Kit 9 piezas - 7 items

| FIAT SISTEMA MAGNETI MARELLI - SPI  |       | 260824-1 |        |  |
|---|-------|----------|--------|--|
| Tempra i.e, Tipo i.e, Cromo i.e, Cromo i.e Turbo 1992/95 no Mille, Palio, Siena 1983/... - Motor 154C4.046/159A6.046/834B.146   1995cc. |       |          |        |  |
| DESCRIPCIÓN/DESCRIÇÃO   | CANT. | MAT.     | CÓDIGO |  |
| 1 Junta inyección   | 1     | BAK      | 220446 |  |
| 2 Junta inyección   | 1     | NFT      | 250647 |  |
| 3 Junta inyección   | 1     | NFT      | 260836 |  |
| 4 O´ring G 12.42 x 1.78   | 1     | GS       |        |  |
| 5 O´ring G 18.72 x 2.62   | 1     | GS       |        |  |
| 6 O´ring G 20.35 x 1.78   | 1     | GS       |        |  |
| 7 Bomba pique   | 1     | GS/M     |        |  |

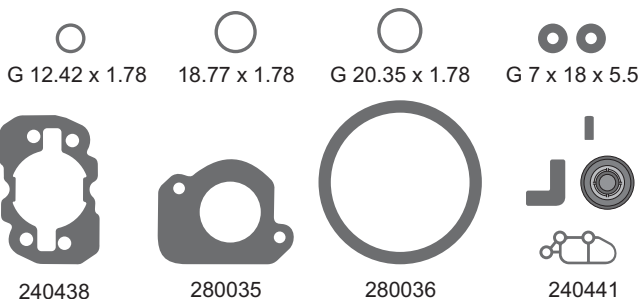

Contenido del Kit 12 piezas - 9 items

CHEVROLET SISTEMA ROCHESTER - EFI (DELPHI) **280024**

Monza, Kadett 1986/91, Astra 1991/97 - Motor C18NE/NV/C18NZ | 1796cc.

| DESCRIPCIÓN/DESCRIÇÃO               | CANT. | MAT. | CÓDIGO |
|-------------------------------------|-------|------|--------|
| 1 Junta inyección                   | 1     | ACC  | 240438 |
| 2 Junta inyección                   | 1     | GS   | 240441 |
| 3 Junta inyección                   | 1     | NFT  | 280035 |
| 4 Junta inyección - G 104 x 119 x 3 | 1     | GS   | 280036 |
| 5 O'ring G 12.42 x 1.78             | 1     | GS   |        |
| 6 O'ring G 18.77 x 1.78             | 1     | GS   |        |
| 7 O'ring G 20.35 x 1.78             | 1     | GS   |        |
| 8 Anillo G 7 x 18 x 5.5             | 2     | GS   |        |
| 9 Bomba pique                       | 1     | GS   |        |

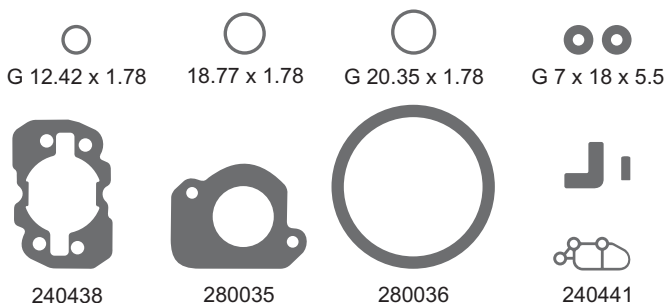

Contenido del Kit 11 piezas - 8 items

FIAT SISTEMA ROCHESTER - EFI **280024-1**

Monza, Kadett 1986/91, Astra 1991/97, Vectra 1989/95  
Motor C18NE/NV/C18NZ | 1796cc.

| DESCRIPCIÓN/DESCRIÇÃO               | CANT. | MAT. | CÓDIGO |
|-------------------------------------|-------|------|--------|
| 1 Junta inyección                   | 1     | ACC  | 240438 |
| 2 Junta inyección                   | 1     | GS   | 240441 |
| 3 Junta inyección                   | 1     | NFT  | 280035 |
| 4 Junta inyección - G 104 x 119 x 3 | 1     | GS   | 280036 |
| 5 O'ring G 12.42 x 1.78             | 1     | GS   |        |
| 6 O'ring G 18.77 x 1.78             | 1     | GS   |        |
| 7 O'ring G 20.35 x 1.78             | 1     | GS   |        |
| 8 Anillo G 7 x 18 x 5.5             | 1     | GS   |        |

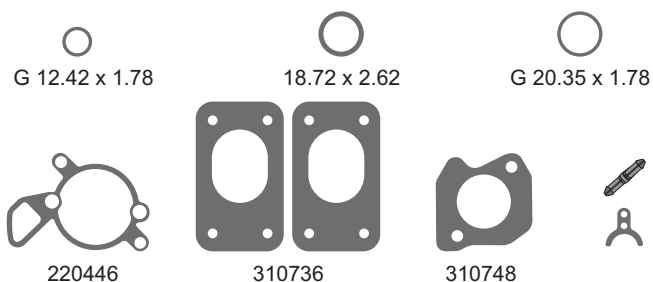

Contenido del Kit 8 piezas - 6 items

FIAT SISTEMA MAGNETI MARELLI - SPI **310724**

Escort 1.3 1983/..., Escort Hobby 1.0 1993/... - Motor CHT/AE | 997/1300cc.

| DESCRIPCIÓN/DESCRIÇÃO   | CANT. | MAT. | CÓDIGO |
|-------------------------|-------|------|--------|
| 1 Junta inyección       | 1     | BAK  | 220446 |
| 2 Junta inyección       | 2     | NFT  | 310736 |
| 3 Junta inyección       | 1     | NFT  | 310748 |
| 4 O'ring G 12.42 x 1.78 | 1     | GS   |        |
| 5 O'ring G 18.72 x 2.62 | 1     | GS   |        |
| 6 O'ring G 20.35 x 1.78 | 1     | GS   |        |

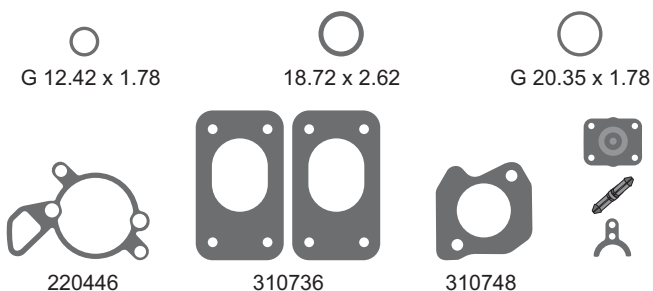

Contenido del Kit 9 piezas - 7 items

FIAT SISTEMA MAGNETI MARELLI - SPI **310724-1**

Escort 1.3 1983/..., Escort Hobby 1.0 1993/... - Motor CHT/AE | 997/1300cc.

| DESCRIPCIÓN/DESCRIÇÃO   | CANT. | MAT. | CÓDIGO |
|-------------------------|-------|------|--------|
| 1 Junta inyección       | 1     | BAK  | 220446 |
| 2 Junta inyección       | 2     | NFT  | 310736 |
| 3 Junta inyección       | 1     | NFT  | 310748 |
| 4 O'ring G 12.42 x 1.78 | 1     | GS   |        |
| 5 O'ring G 18.72 x 2.62 | 1     | GS   |        |
| 6 O'ring G 20.35 x 1.78 | 1     | GS   |        |
| 7 Bomba pique           | 1     | GS/M |        |

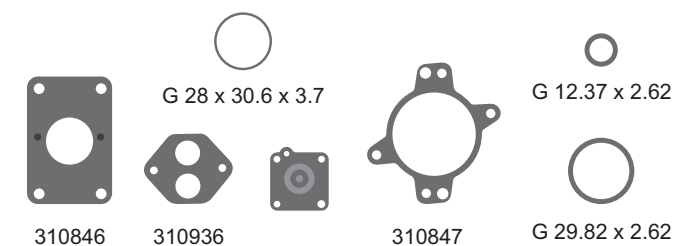

Contenido del Kit 7 piezas - 7 items

FORD SISTEMA FIC **310824**

Fiesta 1988/95, Courier 1991/..., Fiesta, Ka (cárter de acero) - Escort, Fiesta, Courier, Ka 1995/... (cárter de aluminio) - Motor OHV (HCS) | 1297/1299cc.

| DESCRIPCIÓN/DESCRIÇÃO      | CANT. | MAT. | CÓDIGO |
|----------------------------|-------|------|--------|
| 1 Junta inyección          | 1     | BAK  | 310846 |
| 2 Junta inyección          | 1     | NFT  | 310847 |
| 3 Junta inyección          | 1     | NFT  | 310936 |
| 4 O'ring G 12.37 x 2.62    | 1     | GS   |        |
| 5 O'ring G 29.82 x 2.62    | 1     | GS   |        |
| 6 O'ring G 28 x 30.6 x 3.7 | 1     | GS   |        |
| 7 Bomba pique              | 1     | GS/M |        |

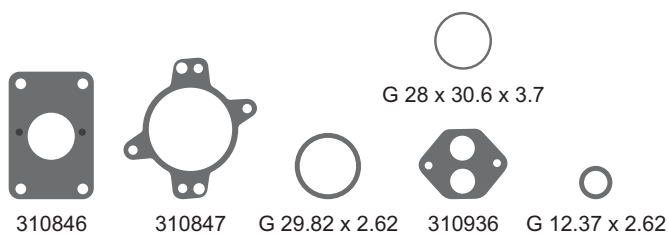

Contenido del Kit 6 piezas - 6 items

**FORD SISTEMA FIC 310824-1**

Fiesta 1988/95, Courier 1991/..., Fiesta, Ka (cárter de acero) - Escort, Fiesta, Courier, Ka 1995/... (cárter de aluminio) - **Motor OHV (HCS) | 1297/1299cc.**

| DESCRIPCIÓN/DESCRIÇÃO      | CANT. | MAT. | CÓDIGO |
|----------------------------|-------|------|--------|
| 1 Junta inyección          | 1     | BAK  | 310846 |
| 2 Junta inyección          | 1     | NFT  | 310847 |
| 3 Junta inyección          | 1     | NFT  | 310936 |
| 4 O´ring G 12.37 x 2.62    | 1     | GS   |        |
| 5 O´ring G 29.82 x 2.62    | 1     | GS   |        |
| 6 O´ring G 28 x 30.6 x 3.7 | 1     | GS   |        |

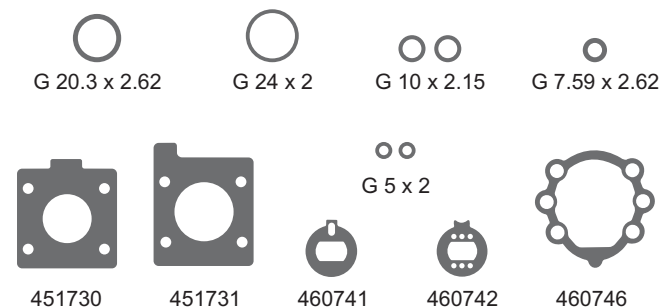

Contenido del Kit 12 piezas - 10 items

**PEUGEOT SISTEMA BOSCH MONOMOTRONIC 460724**

106 1991/..., 306 1993/97, 205 1987/96, 309, 205 Rallye 1988/93  
405 1987/96, Partner 1996/..., 206 1998/... - Citroën AX 11, BX 11, C15, AX 14, AX GT, AX Sport, BX 14, C15 1986/..., ZX 1991/98, Saxo, Xsara 1996/...  
**Motor TU1/M/MZ/K/Z | 1124cc. - TU24/M4A | 1294cc. TU3MC/JP/A/TU3S/M/K | 1360cc.**

| DESCRIPCIÓN/DESCRIÇÃO  | CANT. | MAT. | CÓDIGO |
|------------------------|-------|------|--------|
| 1 Junta inyección      | 1     | NFT  | 451730 |
| 2 Junta inyección      | 1     | NFT  | 451731 |
| 3 Junta inyección      | 1     | NFT  | 460741 |
| 4 Junta inyección      | 1     | NFT  | 460742 |
| 5 Junta inyección      | 1     | NFT  | 460746 |
| 6 O´ring G 5 x 2       | 2     | GS   |        |
| 7 O´ring G 7.59 x 2.62 | 1     | GS   |        |
| 8 O´ring G 10 x 2.15   | 2     | GS   |        |
| 9 O´ring G 20.3 x 2.62 | 1     | GS   |        |
| 10 O´ring G 24 x 2     | 1     | GS   |        |

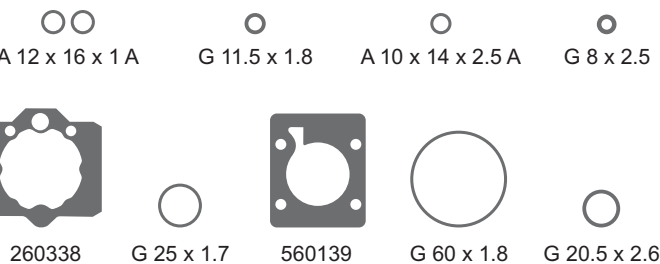

Contenido del Kit 10 piezas - 9 items

**RENAULT SISTEMA BOSCH 560124**

R19, Fiat y Tipo (Brasilero) - Peugeot 205  
**Motor F2N/F3N | 1721cc.**

| DESCRIPCIÓN/DESCRIÇÃO        | CANT. | MAT. | CÓDIGO |
|------------------------------|-------|------|--------|
| 1 Junta Inyección            | 1     | BAK  | 260338 |
| 2 Junta Inyección            | 1     | NB   | 560139 |
| 3 O´ring G 11.5 x 1.8        | 1     | GS   |        |
| 4 O´ring G 8 x 2.5           | 1     | GS   |        |
| 5 O´ring G 60 x 1.8          | 1     | GS   |        |
| 6 O´ring G 25 x 1.7          | 1     | GS   |        |
| 7 O´ring G 20.5 x 2.6        | 1     | GS   |        |
| 8 Arandela A 10 x 14 x 2.5 A | 1     | AL   |        |
| 9 Arandela A 12 x 16 x 1 A   | 2     | AL   |        |

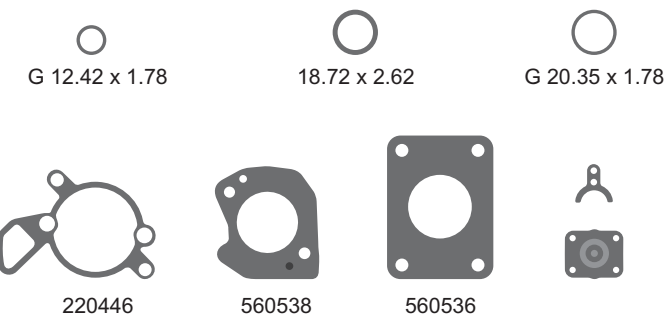

Contenido del Kit 8 piezas - 7 items

**RENAULT SISTEMA MAGNETI MARELLI - SPI 560524**

R19, Clio, Express 1996/98  
**Motor C3L Inyección | 1597cc.**

| DESCRIPCIÓN/DESCRIÇÃO   | CANT. | MAT. | CÓDIGO |
|-------------------------|-------|------|--------|
| 1 Junta inyección       | 1     | BAK  | 220446 |
| 2 Junta inyección       | 1     | BAK  | 560538 |
| 3 Junta inyección       | 1     | NFT  | 560536 |
| 4 O´ring G 12.42 x 1.78 | 1     | GS   |        |
| 5 O´ring G 18.72 x 2.62 | 1     | GS   |        |
| 6 O´ring G 20.35 x 1.78 | 1     | GS   |        |
| 7 Bomba pique           | 1     | GS/M |        |

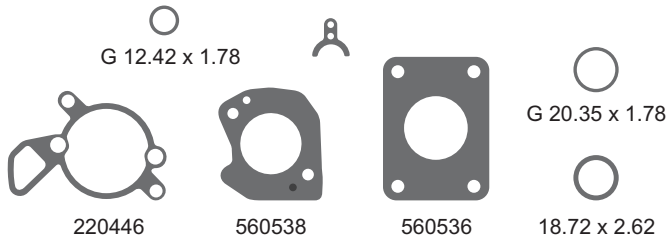

Contenido del Kit 7 piezas - 6 items

RENAULT SISTEMA MAGNETI MARELLI - SPI

560524-1

R19, Clio, Express 1996/98  
**Motor C3L Inyección | 1597cc.**

| DESCRIPCIÓN/DESCRIÇÃO   | CANT. | MAT. | CÓDIGO |
|-------------------------|-------|------|--------|
| 1 Junta inyección       | 1     | BAK  | 220446 |
| 2 Junta inyección       | 1     | BAK  | 560538 |
| 3 Junta inyección       | 1     | NFT  | 560536 |
| 4 O´ring G 12.42 x 1.78 | 1     | GS   |        |
| 5 O´ring G 18.72 x 2.62 | 1     | GS   |        |
| 6 O´ring G 20.35 x 1.78 | 1     | GS   |        |

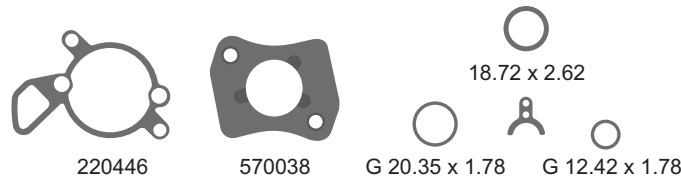

Contenido del Kit 6 piezas - 5 items

RENAULT

570024

Twingo - Clio - Express 1992/...  
**Motor C3G | 1239cc.**

| DESCRIPCIÓN/DESCRIÇÃO   | CANT. | MAT. | CÓDIGO |
|-------------------------|-------|------|--------|
| 1 Junta inyección       | 1     | BAK  | 220446 |
| 2 Junta inyección       | 1     | BAK  | 570038 |
| 3 O´ring G 12.42 x 1.78 | 1     | GS   |        |
| 4 O´ring G 18.72 x 2.62 | 1     | GS   |        |
| 5 O´ring G 20.35 x 1.78 | 1     | GS   |        |

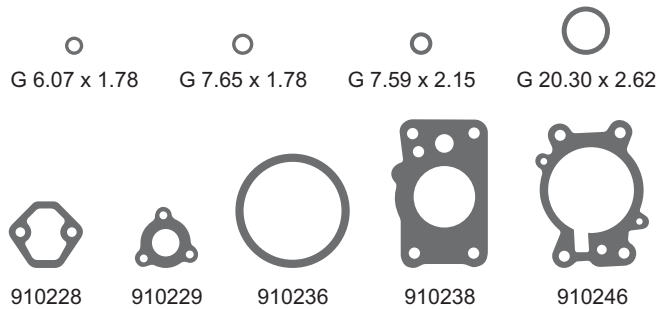

Contenido del Kit 9 piezas - 9 items

SUZUKI SISTEMA SUZUKI

910224

Vitara, Sidekick, Geo, Escudo 1991/97  
**Motor G16KC/G16A 8V | 1590cc.**

| DESCRIPCIÓN/DESCRIÇÃO               | CANT. | MAT. | CÓDIGO |
|-------------------------------------|-------|------|--------|
| 1 Junta inyección                   | 1     | NFT  | 910228 |
| 2 Junta inyección                   | 1     | NFT  | 910229 |
| 3 Junta inyección - G 65 x 75 x 1.8 | 1     | NFT  | 910236 |
| 4 Junta inyección                   | 1     | NFT  | 910238 |
| 5 Junta inyección                   | 1     | NFT  | 910246 |
| 6 O´ring G 6.07 x 1.78              | 1     | GS   |        |
| 7 O´ring G 7.65 x 1.78              | 1     | GS   |        |
| 8 O´ring G 7.59 x 2.15              | 1     | GS   |        |
| 9 O´ring G 20.30 x 2.62             | 1     | GS   |        |

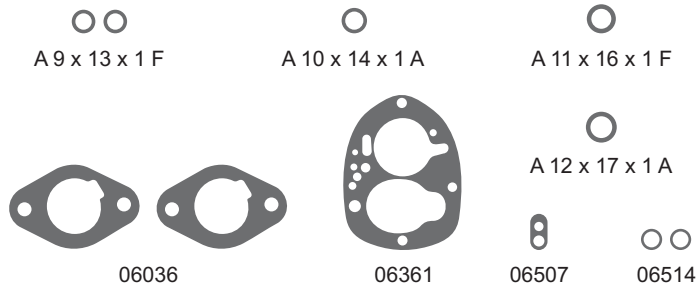

Contenido del Kit 11 piezas - 8 items

| DKW SISTEMA SOLEX                  |       | 140020 |        |
|------------------------------------|-------|--------|--------|
| Auto Union 1000S - 40 ICB - 1 Boca |       |        |        |
| DESCRIPCIÓN/DESCRIÇÃO              | CANT. | MAT.   | CÓDIGO |
| 1 Junta Base Carburador            | 2     | NB     | 06036  |
| 2 Junta Tapa Carburador            | 1     | CB     | 06361  |
| 3 Junta Inyector Solex             | 1     | CB     | 06507  |
| 4 Ret. Eje Mar. Carburador         | 2     | PLAST  | 06514  |
| 5 Arandela A 10 x 14 x 1 A         | 1     | AL     |        |
| 6 Arandela A 11 x 16 x 1 F         | 1     | F      |        |
| 7 Arandela A 12 x 17 x 1 A         | 1     | AL     |        |
| 8 Arandela A 9 x 13 x 1 F          | 2     | F      |        |

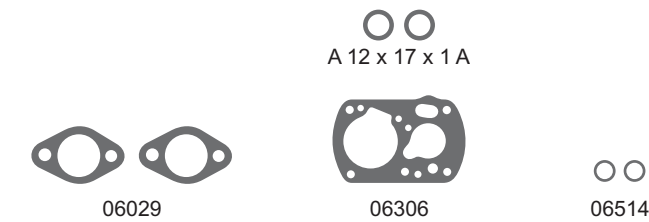

Contenido del Kit 7 piezas - 4 items

| CITROËN                          |       | 150020 |        |
|----------------------------------|-------|--------|--------|
| 2CV - Todos los Modelos - 1 Boca |       |        |        |
| DESCRIPCIÓN/DESCRIÇÃO            | CANT. | MAT.   | CÓDIGO |
| 1 Junta Base Carburador          | 2     | NB     | 06029  |
| 2 Junta Tapa Carburador          | 1     | CB     | 06306  |
| 3 Ret. Eje Mar. Carburador       | 2     | PLAST  | 06514  |
| 4 Arandela A 12 x 17 x 1 A       | 2     | AL     |        |

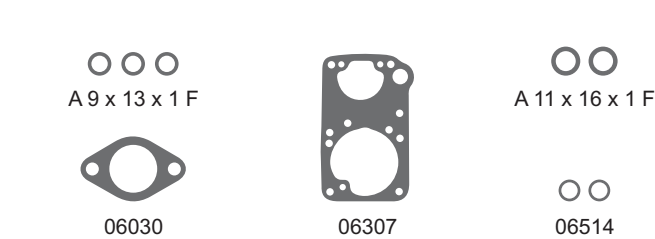

Contenido del Kit 9 piezas - 5 items

| CITROËN                    |       | 150220 |        |
|----------------------------|-------|--------|--------|
| 3CV - 1ra Serie - 1 Boca   |       |        |        |
| DESCRIPCIÓN/DESCRIÇÃO      | CANT. | MAT.   | CÓDIGO |
| 1 Junta Base Carburador    | 1     | NB     | 06030  |
| 2 Junta Tapa Carburador    | 1     | CB     | 06307  |
| 3 Ret. Eje Mar. Carburador | 2     | PLAST  | 06514  |
| 4 Arandela A 11 x 16 x 1 F | 2     | F      |        |
| 5 Arandela A 9 x 13 x 1 F  | 3     | F      |        |

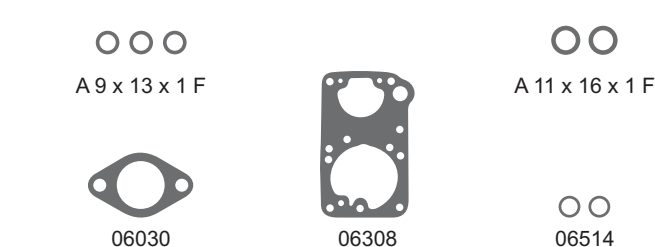

Contenido del Kit 9 piezas - 5 items

| CITROËN                    |       | 150221 |        |
|----------------------------|-------|--------|--------|
| 3CV - 2ra Serie - 1 Boca   |       |        |        |
| DESCRIPCIÓN/DESCRIÇÃO      | CANT. | MAT.   | CÓDIGO |
| 1 Junta Base Carburador    | 1     | NB     | 06030  |
| 2 Junta Tapa Carburador    | 1     | CB     | 06308  |
| 3 Ret. Eje Mar. Carburador | 2     | PLAST  | 06514  |
| 4 Arandela A 11 x 16 x 1 F | 2     | F      |        |
| 5 Arandela A 9 x 13 x 1 F  | 3     | F      |        |

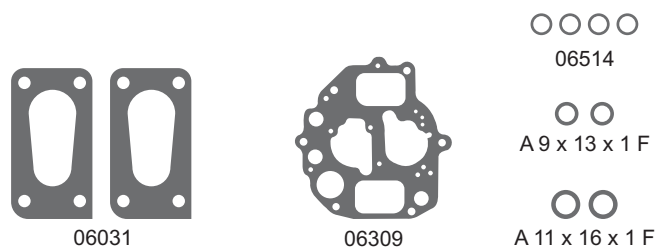

Contenido del Kit 11 piezas - 5 items

| CITROËN                     |       | 150320 |        |
|-----------------------------|-------|--------|--------|
| Amio 8 - 1ra Serie - 2 Boca |       |        |        |
| DESCRIPCIÓN/DESCRIÇÃO       | CANT. | MAT.   | CÓDIGO |
| 1 Junta Base Carburador     | 2     | NB     | 06031  |
| 2 Junta Tapa Carburador     | 1     | CB     | 06309  |
| 3 Ret. Eje Mar. Carburador  | 4     | GS     | 06514  |
| 4 Arandela A 11 x 16 x 1 F  | 2     | F      |        |
| 5 Arandela A 9 x 13 x 1 F   | 2     | F      |        |

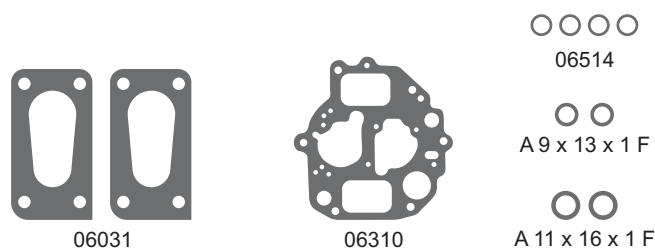

Contenido del Kit 11 piezas - 5 items

| CITROËN                     |       | 150321 |        |
|-----------------------------|-------|--------|--------|
| Amio 8 - 2da Serie - 2 Boca |       |        |        |
| DESCRIPCIÓN/DESCRIÇÃO       | CANT. | MAT.   | CÓDIGO |
| 1 Junta Base Carburador     | 2     | NB     | 06031  |
| 2 Junta Tapa Carburador     | 1     | CB     | 06310  |
| 3 Ret. Eje Mar. Carburador  | 4     | PLAST  | 06514  |
| 4 Arandela A 11 x 16 x 1 F  | 2     | F      |        |
| 5 Arandela A 9 x 13 x 1 F   | 2     | F      |        |

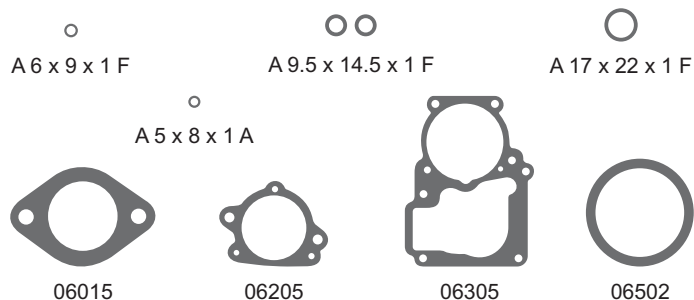

Contenido del Kit 9 piezas - 8 items

## CHEVROLET SISTEMA ZENITH GALILEO 200020

400 - Chevy 230/250 - SS - Coupe  
C3 A11 - A2 - C310 A1 - 2 - 3 - 1 Boca

| DESCRIPCIÓN/DESCRIÇÃO         | CANT. | MAT.  | CÓDIGO |
|-------------------------------|-------|-------|--------|
| 1 Junta Base Carburador       | 1     | NB    | 06015  |
| 2 Junta Intermedia Carburador | 1     | NB    | 06205  |
| 3 Junta Tapa Carburador       | 1     | CB    | 06305  |
| 4 Junta Base Filtro Aire      | 1     | PLAST | 06502  |
| 5 Arandela A 17 x 22 x 1 F    | 1     | F     |        |
| 6 Arandela A 5 x 8 x 1 A      | 1     | AL    |        |
| 7 Arandela A 6 x 9 x 1 F      | 1     | F     |        |
| 8 Arandela A 9.5 x 14.5 x 1 F | 2     | F     |        |

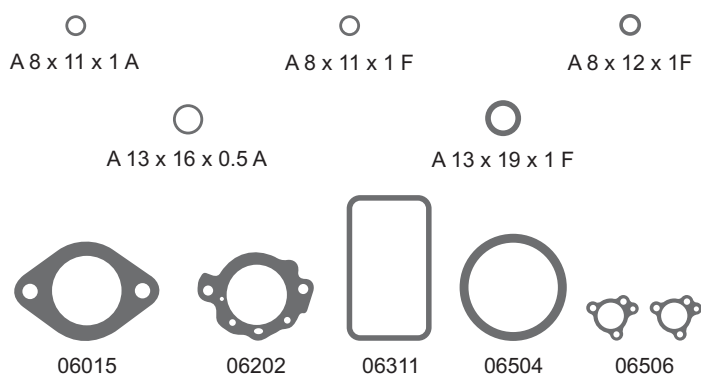

Contenido del Kit 11 piezas - 10 items

## CHEVROLET SISTEMA HOLLEY 200021

400 - Pick Up 230  
R2751/A4 - 7011/A 85 - G7001 - 1 Boca

| DESCRIPCIÓN/DESCRIÇÃO        | CANT. | MAT.  | CÓDIGO |
|------------------------------|-------|-------|--------|
| 1 Junta Base Carburador      | 1     | NB    | 06015  |
| 2 Junta Intermedia B/Grande  | 1     | NB    | 06202  |
| 3 Junta Tapa Cuba            | 1     | CG    | 06311  |
| 4 Junta Base Filtro Aire     | 1     | PLAST | 06504  |
| 5 Junta Válvula Potencia     | 2     | CB    | 06506  |
| 6 Arandela A 13 x 16 x 0.5 A | 1     | AL    |        |
| 7 Arandela A 13 x 19 x 1 F   | 1     | F     |        |
| 8 Arandela A 8 x 11 x 1 A    | 1     | AL    |        |
| 9 Arandela A 8 x 11 x 1 F    | 1     | F     |        |
| 10 Arandela A 8 x 12 x 1 F   | 1     | F     |        |

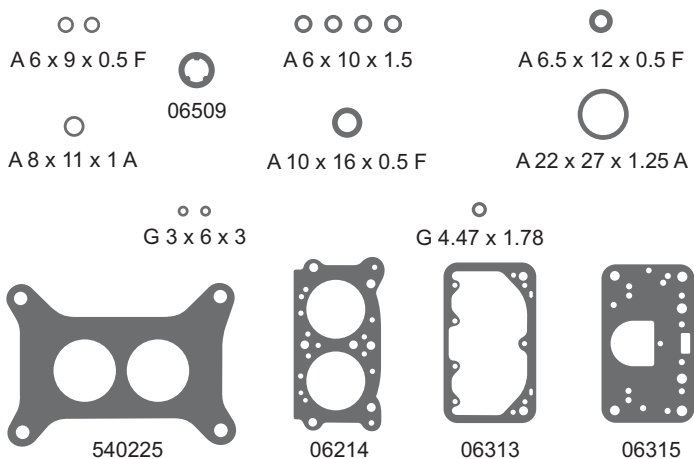

Contenido del Kit 18 piezas - 13 items

## CHEVROLET SISTEMA HOLLEY 200022

400 - Chevy Coupe  
R. X 7214 - A 85, G7203 - 2da Serie - 2 Boca

| DESCRIPCIÓN/DESCRIÇÃO         | CANT. | MAT. | CÓDIGO |
|-------------------------------|-------|------|--------|
| 1 Junta Base Carburador       | 1     | NB   | 540225 |
| 2 Junta Intermedia Carburador | 1     | CB   | 06214  |
| 3 Junta Cuba Abierta          | 1     | CG   | 06313  |
| 4 Junta Placa Cuba Carburador | 1     | CG   | 06315  |
| 5 Arandela Válvula            | 1     | NB   | 06509  |
| 6 Arandela A 10 x 16 x 0.5 F  | 1     | F    |        |
| 7 Arandela A 22 x 27 x 1.25 A | 1     | AL   |        |
| 8 Arandela A 6.5 x 12 x 0.5 F | 1     | F    |        |
| 9 Arandela A 6 x 10 x 1.5     | 4     | NB   |        |
| 10 Arandela A 6 x 9 x 0.5 F   | 2     | F    |        |
| 11 Arandela A 8 x 11 x 1 A    | 1     | AL   |        |
| 12 Anillo G 3 x 6 x 3         | 2     | GS   |        |
| 13 O'ring G 4.47 x 1.78       | 1     | GS   |        |

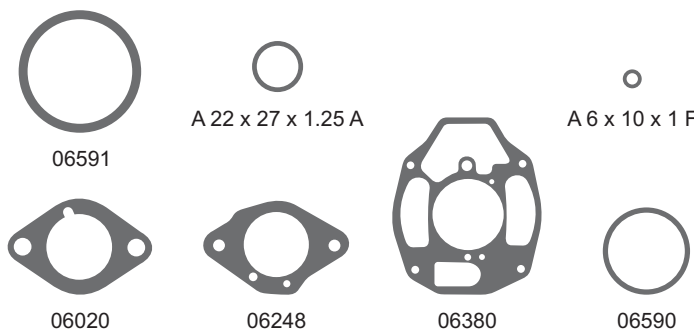

Contenido del Kit 7 piezas - 7 items

## CHEVROLET SISTEMA ROCHESTER 200023

400 1962/63  
7016241 - 1 Boca

| DESCRIPCIÓN/DESCRIÇÃO         | CANT. | MAT. | CÓDIGO |
|-------------------------------|-------|------|--------|
| 1 Junta Base Carburador       | 1     | NB   | 06020  |
| 2 Junta Intermedia Carburador | 1     | NB   | 06248  |
| 3 Junta Tapa Carburador       | 1     | CB   | 06380  |
| 4 Junta Climática             | 1     | CB   | 06590  |
| 5 Junta Filtro Aire           | 1     | CAR  | 06591  |
| 6 Arandela A 22 x 27 x 1.25 A | 1     | AL   |        |
| 7 Arandela A 6 x 10 x 1 F     | 1     | F    |        |



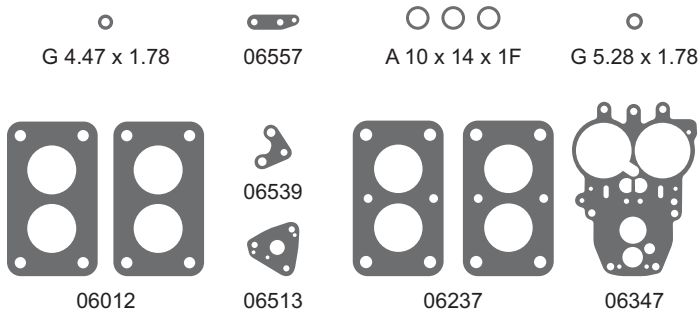

Contenido del Kit 13 piezas - 9 items

| CHEVROLET SISTEMA SOLEX              |       | 200120 |        |
|--------------------------------------|-------|--------|--------|
| Pick Up 1986/... - 34 TEIE - 2 Bocas |       |        |        |
| DESCRIPCIÓN/DESCRIÇÃO                | CANT. | MAT.   | CÓDIGO |
| 1 Junta base Carburador              | 2     | NB     | 06012  |
| 2 Junta Interior Carburador          | 2     | CB     | 06237  |
| 3 Junta Tap Carburador               | 1     | CB     | 06347  |
| 4 Junta Pulmon                       | 1     | NB     | 06513  |
| 5 Junta Base Pulmon                  | 1     | NB     | 06539  |
| 6 Junta Inyeccion Carburador         | 1     | NB     | 06557  |
| 7 Arandela A 10 x 14 x 1F            | 3     | F      |        |
| 8 O'ring G 4.47 x 1.78               | 1     | GS     |        |
| 9 O'ring G 5.28 x 1.78               | 1     | GS     |        |

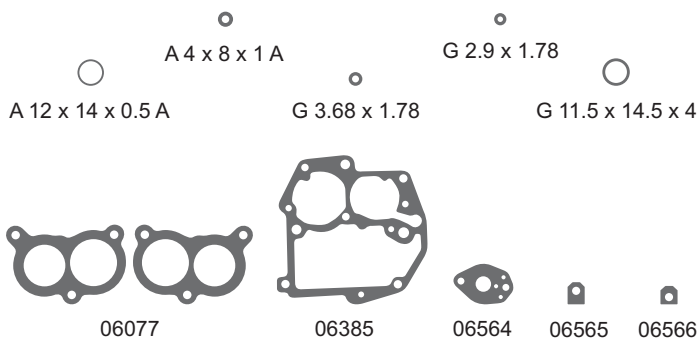

Contenido del Kit 11 piezas - 10 items

| CHEVROLET SISTEMA BROSOL              |       | 200121 |        |
|---------------------------------------|-------|--------|--------|
| Pick Up C20 - 5V - Pierburg - 2 Bocas |       |        |        |
| DESCRIPCIÓN/DESCRIÇÃO                 | CANT. | MAT.   | CÓDIGO |
| 1 Junta Base Carburador               | 2     | NB     | 06077  |
| 2 Junta Tapa Carburador               | 1     | CB     | 06385  |
| 3 Junta Porta Inyector                | 1     | CB     | 06564  |
| 4 Junta Inyector                      | 1     | NB     | 06565  |
| 5 Junta Inyector                      | 1     | NB     | 06566  |
| 6 Arandela A 12 x 14 x 0.5 A          | 1     | AL     |        |
| 7 Arandela A 4 x 8 x 1 A              | 1     | AL     |        |
| 8 O'ring G 11.5 x 14.5 x 4            | 1     | GS     |        |
| 9 O'ring G 2.9 x 1.78                 | 1     | GS     |        |
| 10 O'ring G 3.68 x 1.78               | 1     | GS     |        |

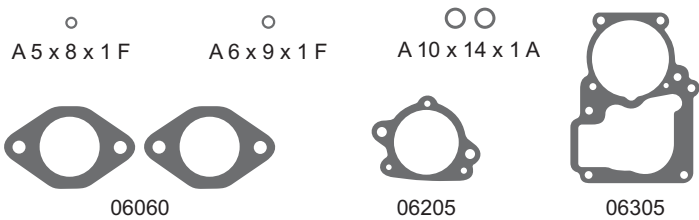

Contenido del Kit 8 piezas - 6 items

| CHEVROLET SISTEMA ZENITH GALILEO      |       | 200220 |        |
|---------------------------------------|-------|--------|--------|
| Opel K 180 1974/75 - C321 A1 - 1 Boca |       |        |        |
| DESCRIPCIÓN/DESCRIÇÃO                 | CANT. | MAT.   | CÓDIGO |
| 1 Junta Base Carburador               | 2     | NB     | 06060  |
| 2 Junta Intermedia Carburador         | 1     | NH     | 06205  |
| 3 Junta Tapa Carburador               | 1     | CB     | 06305  |
| 4 Arandela A 10 x 14 x 1 A            | 2     | AL     |        |
| 5 Arandela A 5 x 8 x 1 F              | 1     | F      |        |
| 6 Arandela A 6 x 9 x 1 F              | 1     | F      |        |

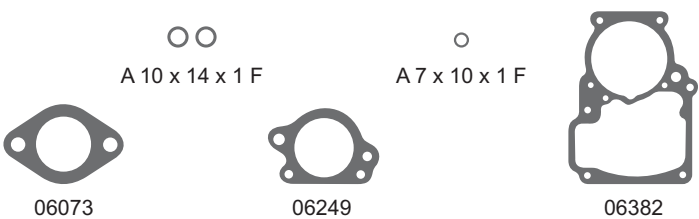

Contenido del Kit 6 piezas - 5 items

| CHEVROLET SISTEMA ZENITH      |       | 200720 |        |
|-------------------------------|-------|--------|--------|
| G.M.C. Chevette 1.4 - 1 Boca  |       |        |        |
| DESCRIPCIÓN/DESCRIÇÃO         | CANT. | MAT.   | CÓDIGO |
| 1 Junta Base Carburador       | 1     | NB     | 06073  |
| 2 Junta Intermedia Carburador | 1     | NH     | 06249  |
| 3 Junta Tapa Carburador       | 1     | CB     | 06382  |
| 4 Arandela A 10 x 14 x 1 F    | 2     | F      |        |
| 5 Arandela A 7 x 10 x 1 F     | 1     | F      |        |

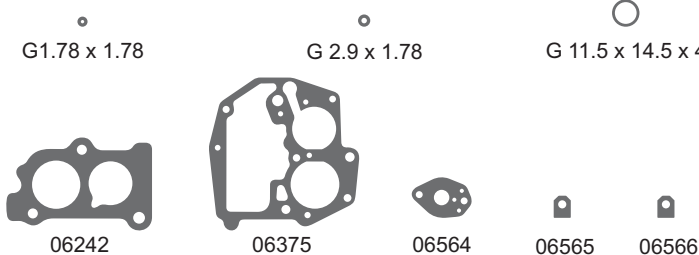

Contenido del Kit 8 piezas - 8 items

| CHEVROLET SISTEMA BROSOL                      |       | 200820 |        |
|---|-------|--------|--------|
| G.M.C. Chevette 1.6 1991 - Pierburg - 2 Bocas |       |        |        |
| DESCRIPCIÓN/DESCRIÇÃO                         | CANT. | MAT.   | CÓDIGO |
| 1 Junta Intermedia                            | 1     | NB     | 06242  |
| 2 Junta Tapa Carburador                       | 1     | CB     | 06375  |
| 3 Junta porta Inyector                        | 1     | CB     | 06564  |
| 4 Junta Inyector                              | 1     | NB     | 06565  |
| 5 Junta Inyector                              | 1     | NB     | 06566  |
| 6 O'ring G 1.78 x 1.78                        | 1     | GS     |        |
| 7 O'ring G 11.5 x 14.5 x 4                    | 1     | GS     |        |
| 8 O'ring G 2.9 x 1.78                         | 1     | GS     |        |

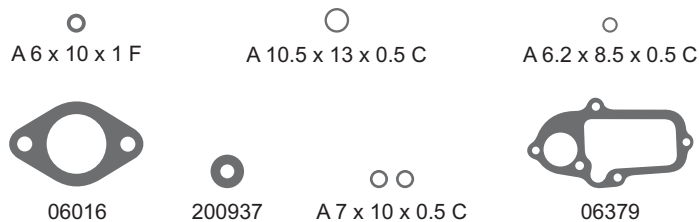

Contenido del Kit 8 piezas - 7 items

## CHEVROLET SISTEMA CARTER 200920

Chevrolet 1938/49 - W1 - 1 Boca

| DESCRIPCIÓN/DESCRIÇÃO          | CANT. | MAT. | CÓDIGO |
|--------------------------------|-------|------|--------|
| 1 Junta Base Carburador        | 1     | NB   | 06016  |
| 2 Junta Tapa Carburador        | 1     | NB   | 06379  |
| 3 Junta Bomba Pique Carburador | 1     | CG   | 200937 |
| 4 Arandela A 6 x 10 x 1 F      | 1     | F    |        |
| 5 Arandela A 10.5 x 13 x 0.5 C | 1     | CU   |        |
| 6 Arandela A 6.2 x 8.5 x 0.5 C | 1     | CU   |        |
| 7 Arandela A 7 x 10 x 0.5 C    | 2     | CU   |        |

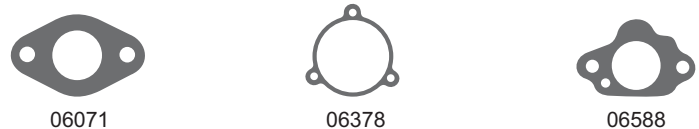

Contenido del Kit 3 piezas - 3 items

## DI TELLA 210920

Di Tella 1500 - S.U HS-2 - 1 Boca

| DESCRIPCIÓN/DESCRIÇÃO   | CANT. | MAT. | CÓDIGO |
|-------------------------|-------|------|--------|
| 1 Junta Base Carburador | 1     | NB   | 06071  |
| 2 Junta Tapa Carburador | 1     | CG   | 06378  |
| 3 Junta Filtro Aire     | 1     | CB   | 06588  |



Contenido del Kit 3 piezas - 3 items

## DI TELLA 210921

Di Tella - 1622 Magnette - S.U - 1 Boca

| DESCRIPCIÓN/DESCRIÇÃO   | CANT. | MAT. | CÓDIGO |
|-------------------------|-------|------|--------|
| 1 Junta Base Carburador | 1     | NB   | 06072  |
| 2 Junta Tapa Carburador | 1     | CG   | 06378  |
| 3 Junta Filtro Aire     | 1     | CB   | 06589  |

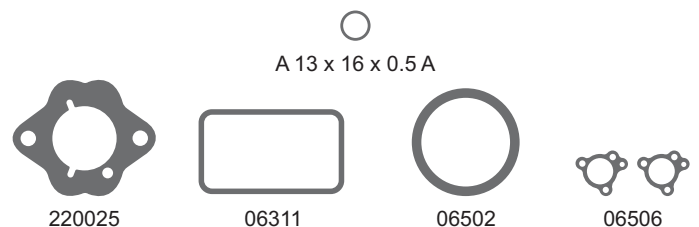

Contenido del Kit 6 piezas - 5 items

## DODGE SISTEMA HOLLEY 220020

Valiant II/III/IV 1963/66 - De Soto - Dodge - Fargo D100  
R 2535 A - R 2767 - R2887 A y A/1 - 85G - 7002 - 1ra Serie - 1 Boca

| DESCRIPCIÓN/DESCRIÇÃO            | CANT. | MAT.  | CÓDIGO |
|----------------------------------|-------|-------|--------|
| 1 Junta Base Carburador          | 1     | NB    | 220025 |
| 2 Junta Base Filtro Aire Galileo | 1     | PLAST | 06502  |
| 3 Junta Válvula Potencia         | 2     | CB    | 06506  |
| 4 Junta Tapa Cuba                | 1     | CG    | 06311  |
| 5 Arandela A 13 x 16 x 0.5 A     | 1     | AL    |        |

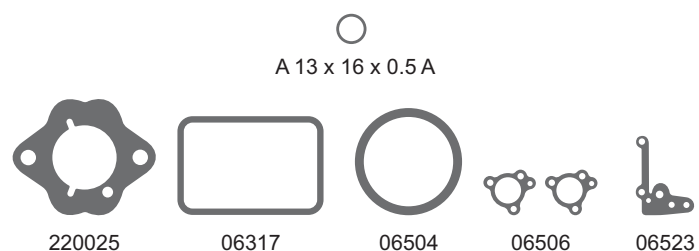

Contenido del Kit 7 piezas - 6 items

## DODGE SISTEMA HOLLEY 220021

De Soto D100 - STD Polara - Coronado - Valiant IV  
RX 7005 - RX 7001A - RX7015 - 85G 7003 - 1 Boca

| DESCRIPCIÓN/DESCRIÇÃO        | CANT. | MAT.  | CÓDIGO |
|------------------------------|-------|-------|--------|
| 1 Junta Base Carburador      | 1     | NB    | 220025 |
| 2 Junta Tapa Cuba            | 1     | CG    | 06317  |
| 3 Junta Base Filtro Aire     | 1     | PLAST | 06504  |
| 4 Junta Válvula Potencia     | 2     | CB    | 06506  |
| 5 Junta Bomba Pique          | 1     | CB    | 06523  |
| 6 Arandela A 13 x 16 x 0.5 A | 1     | AL    |        |

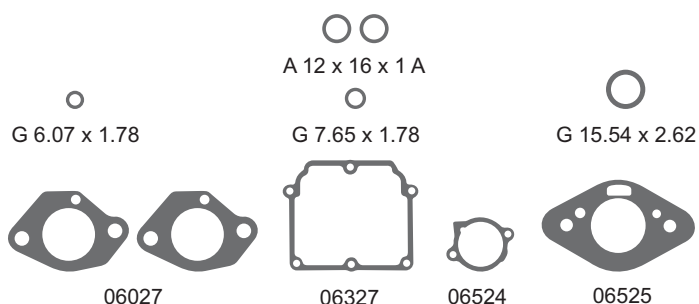

Contenido del Kit 10 piezas - 8 items

## DODGE SISTEMA STROMBERG 220120

1500 1971/75 - 1.5 CDS 7130 50 81 - 1 Boca

| DESCRIPCIÓN/DESCRIÇÃO    | CANT. | MAT. | CÓDIGO |
|--------------------------|-------|------|--------|
| 1 Junta Base Carburador  | 2     | NB   | 06027  |
| 2 Junta Tapa Carburador  | 1     | CB   | 06327  |
| Junta Cebador Carburador | 1     | CB   | 06524  |
| Junta Base Filtro Aceite | 1     | NB   | 06525  |
| Arandela A 12 x 16 x 1 A | 2     | AL   |        |
| O'ring G 15.54 x 2.62    | 1     | GS   |        |
| O'ring G 6.07 x 1.78     | 1     | GS   |        |
| O'ring G 7.65 x 1.78     | 1     | GS   |        |



A 8 x 11 x 1 F

A 13 x 16 x 0.5 A

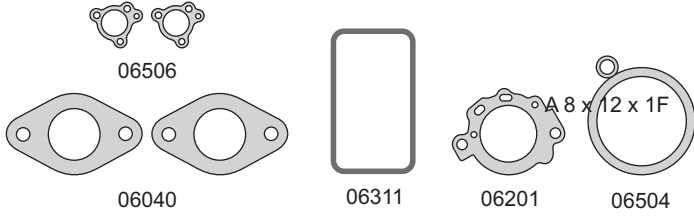

Contenido del Kit 11 piezas - 8 ítems

| DODGE SISTEMA HOLLEY                              |       | 220121 |        |
|---|-------|--------|--------|
| 1500 1975/... - RX 70 34 - A 85 G 7007-N - 1 Boca |       |        |        |
| DESCRIPCIÓN/DESCRIÇÃO                             | CANT. | MAT.   | CÓDIGO |
| 1 Junta Base Carburador                           | 2     | NB     | 06040  |
| 2 Junta Intermedia Bomba Chica                    | 1     | NB     | 06201  |
| 3 Junta Base Filtro Aire                          | 1     | PLAST  | 06504  |
| 4 Junta Válvula Potencia                          | 2     | CB     | 06506  |
| 5 Junta Tapa Cuba                                 | 1     | CG     | 06311  |
| 6 Arandela A 13 x 16 x 0.5 A                      | 2     | AL     |        |
| 7 Arandela A 8 x 11 x 1 F                         | 1     | F      |        |
| 8 Arandela A 8 x 12 x 1 F                         | 1     | F      |        |

A 8 x 11 x 1 F

A 13 x 16 x 0.5 A

A 8 x 12 x 1 F

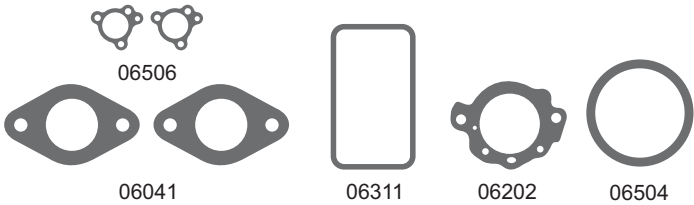

Contenido del Kit 11 piezas - 8 ítems

| DODGE SISTEMA HOLLEY                         |       | 220122 |        |
|--|-------|--------|--------|
| 1500 1.8 - RX 70 35 - A 85 G 7008 N - 1 Boca |       |        |        |
| DESCRIPCIÓN/DESCRIÇÃO                        | CANT. | MAT.   | CÓDIGO |
| 1 Junta Base Carburador                      | 2     | NB     | 06041  |
| 2 Junta Intermedia Bomba Grande              | 1     | NB     | 06202  |
| 3 Junta Base Filtro Aire                     | 1     | PLAST  | 06504  |
| 4 Junta Válvula Potencia                     | 2     | CB     | 06506  |
| 5 Junta Tapa Cuba                            | 1     | CG     | 06311  |
| 6 Arandela A 13 x 16 x 0.5 A                 | 2     | AL     |        |
| 7 Arandela A 8 x 11 x 1 A                    | 1     | AL     |        |
| 8 Arandela A 8 x 12 x 1 A                    | 1     | AL     |        |

06024

A 11 x 15 x 1 F

A 12 x 16 x 1.5 C

06355

Contenido del Kit 4 piezas - 4 ítems

| VOLKSWAGEN SISTEMA SOLEX   |       | 220320 |        |
|--|-------|--------|--------|
| 1300L - Kombi Camping - Kombi Microbus - 32 (Brasilero) - 1 Boca |       |        |        |
| DESCRIPCIÓN/DESCRIÇÃO  | CANT. | MAT.   | CÓDIGO |
| 1 Junta Base Carburador  | 1     | NB     | 06024  |
| 2 Junta Carburador   | 1     | CB     | 06355  |
| 3 Arandela A 11 x 15 x 1 F                                       | 1     | F      |        |
| 4 Arandela A 12 x 16 x 1.5 C                                     | 1     | CU     |        |

A 6 x 8 x 1 A

A 8 x 11 x 1 A

G 2.9 x 1.78

06056

06326

G 4.47 x 1.78  
 G 5.28 x 1.78

Contenido del Kit 9 piezas - 7 ítems

| VOLKSWAGEN SISTEMA WEBER                         |       | 220420 |        |
|--|-------|--------|--------|
| Gacel GL 1600 1983/... - ZBA1298-15 AC - 2 Bocas |       |        |        |
| DESCRIPCIÓN/DESCRIÇÃO                            | CANT. | MAT.   | CÓDIGO |
| 1 Junta Base Carburador                          | 2     | NB     | 06056  |
| 2 Junta Tapa Carburador                          | 1     | CB     | 06326  |
| 3 Arandela A 6 x 8 x 1 A                         | 1     | AL     |        |
| 4 Arandela A 8 x 11 x 1 A                        | 1     | AL     |        |
| 5 O'ring G 2.9 x 1.78                            | 1     | GS     |        |
| 6 O'ring G 4.47 x 1.78                           | 1     | GS     |        |
| 7 O'ring G 5.28 x 1.78                           | 2     | GS     |        |

G1.78 x 1.78

G 3.68 x 1.78

06242

06368

06564

06565

06566

Contenido del Kit 8 piezas - 7 ítems

| VOLKSWAGEN SISTEMA SOLEX            |       | 220620 |        |
|-------------------------------------|-------|--------|--------|
| Carat - Gacel 1.8 - 2 E 7 - 2 Bocas |       |        |        |
| DESCRIPCIÓN/DESCRIÇÃO               | CANT. | MAT.   | CÓDIGO |
| 1 Junta Intermedia                  | 2     | NB     | 06242  |
| 2 Junta Tapa Carburador             | 1     | CB     | 06368  |
| 3 Junta Porta Inyector              | 1     | CB     | 06564  |
| 4 Junta Inyector                    | 1     | NB     | 06565  |
| 5 Junta Inyector                    | 1     | NB     | 06566  |
| 6 O'ring G 1.78 x 1.78              | 1     | GS     |        |
| 7 O'ring G 3.68 x 1.78              | 1     | GS     |        |



**VOLKSWAGEN SISTEMA BROSOL**

**220621**

Gacel 1.8 - Ford Escort 1.8 - Ghia 1990/...  
026 198 569 3 VW - 90 AR 9502A VW - 2 Bocas

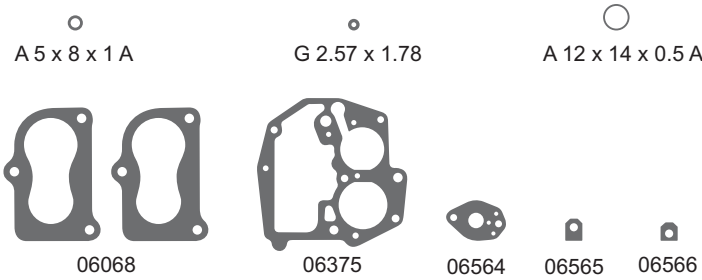

Contenido del Kit 9 piezas - 8 items

| DESCRIPCIÓN/DESCRIÇÃO        | CANT. | MAT. | CÓDIGO |
|------------------------------|-------|------|--------|
| 1 Junta Base Carburador      | 2     | NB   | 06068  |
| 2 Junta Tapa Carburador      | 1     | CB   | 06375  |
| 3 Junta Porta Inyector       | 1     | CB   | 06564  |
| 4 Junta Inyector             | 1     | NB   | 06565  |
| 5 Junta Inyector             | 1     | NB   | 06566  |
| 6 Arandela A 12 x 14 x 0.5 A | 1     | AL   |        |
| 7 Arandela A 5 x 8 x 1 A     | 1     | AL   |        |
| 8 O´ring G 2.57 x 1.78       | 1     | GS   |        |

**VOLKSWAGEN SISTEMA BROSOL**

**230020**

Carat - Ford Galaxy - Ghia  
F 053/198569/3/2.0 1992/... - Pierburg - 2 Bocas

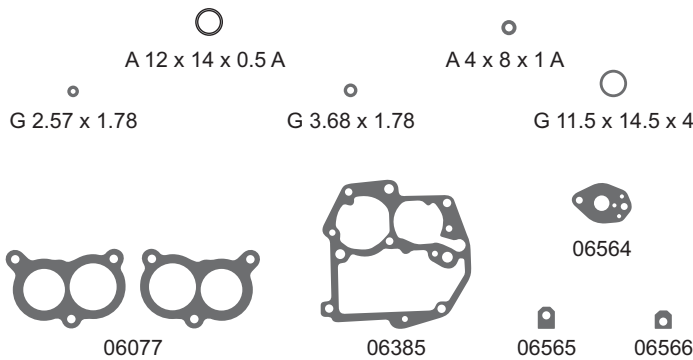

Contenido del Kit 11 piezas - 10 items

| DESCRIPCIÓN/DESCRIÇÃO        | CANT. | MAT. | CÓDIGO |
|------------------------------|-------|------|--------|
| 1 Junta Base Carburador      | 2     | NB   | 06077  |
| 2 Junta Tapa Carburador      | 1     | CB   | 06385  |
| 3 Junta Porta Inyector       | 1     | CB   | 06564  |
| 4 Junta Inyector             | 1     | NB   | 06565  |
| 5 Junta Inyector             | 1     | NB   | 06566  |
| 6 Arandela A 12 x 14 x 0.5 A | 1     | AL   |        |
| 7 Arandela A 4 x 8 x 1 A     | 1     | AL   |        |
| 8 O´ring G 11.5 x 14.5 x 4   | 1     | GS   |        |
| 9 O´ring G 2.57 x 1.78       | 1     | GS   |        |
| 10 O´ring G 3.68 x 1.78      | 1     | GS   |        |

**FIAT SISTEMA SOLEX**

**250020**

1100/103D 1957/63  
E 32/35 APAI/2 - 2 Bocas

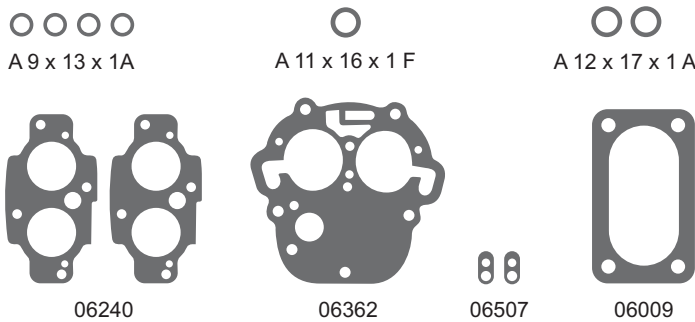

Contenido del Kit 14 piezas - 7 items

| DESCRIPCIÓN/DESCRIÇÃO       | CANT. | MAT. | CÓDIGO |
|-----------------------------|-------|------|--------|
| 1 Junta Interior Carburador | 2     | CB   | 06240  |
| 2 Junta Tapa Carburador     | 1     | NB   | 06362  |
| 3 Junta Inyector            | 2     | CB   | 06507  |
| 4 Junta Base Carburador     | 2     | NB   | 06009  |
| 5 Arandela A 11 x 16 x 1 F  | 1     | F    |        |
| 6 Arandela A 12 x 17 x 1 A  | 2     | AL   |        |
| 7 Arandela A 9 x 13 x 1 A   | 4     | AL   |        |

**FIAT SISTEMA WEBER**

**250120**

600 - 600D - 700 - 750 - 800 1960/75  
28 ICP - 1e ICP - 3 400425 - 1 Boca

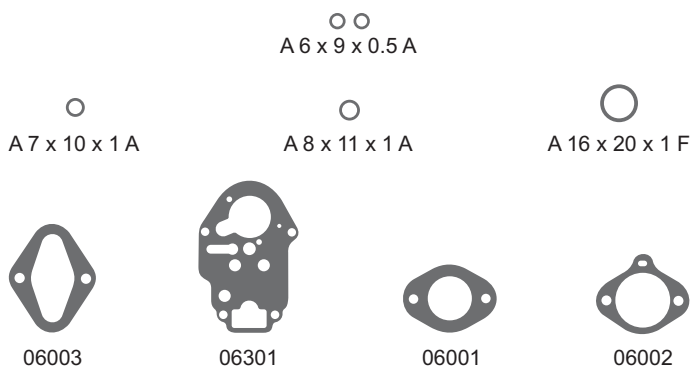

Contenido del Kit 9 piezas - 8 items

| DESCRIPCIÓN/DESCRIÇÃO              | CANT. | MAT. | CÓDIGO |
|------------------------------------|-------|------|--------|
| 1 Junta Base Carburador            | 1     | NB   | 06003  |
| 2 Junta Base Carburador            | 1     | CB   | 06301  |
| 3 Junta Base Superior Carburador   | 1     | NB   | 06001  |
| 4 Junta Base Intermedia Carburador | 1     | NB   | 06002  |
| 5 Arandela A 16 x 20 x 1 F         | 1     | F    |        |
| 6 Arandela A 6 x 9 x 0.5 A         | 2     | AL   |        |
| 7 Arandela A 7 x 10 x 1 A          | 1     | AL   |        |
| 8 Arandela A 8 x 11 x 1 A          | 1     | AL   |        |

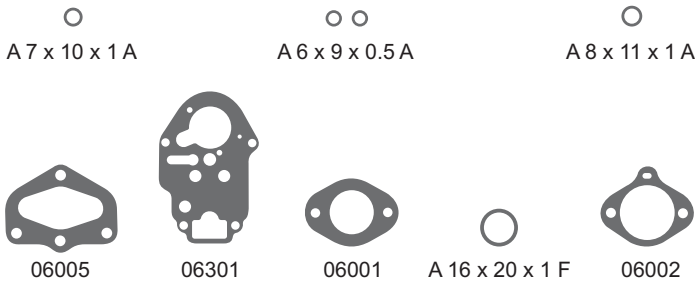

Contenido del Kit 9 piezas - 8 items

| FIAT HOLLEY LICENCIA WEBER         |       | 250121 |        |  |
|------------------------------------|-------|--------|--------|--|
| 600 - R 1975/76                    |       |        |        |  |
| 1 Boca                             |       |        |        |  |
| DESCRIPCIÓN/DESCRIÇÃO              | CANT. | MAT.   | CÓDIGO |  |
| 1 Junta Base Carburador            | 1     | NB     | 06005  |  |
| 2 Junta Tapa Carburador            | 1     | CB     | 06301  |  |
| 3 Junta Base Superior Carburador   | 1     | NB     | 06001  |  |
| 4 Junta Base Intermedia Carburador | 1     | NB     | 06002  |  |
| 5 Arandela A16 x 20 x 1 F          | 1     | F      |        |  |
| 6 Arandela A 6 x 9 x 0.5 A         | 2     | AL     |        |  |
| 7 Arandela A 7 x 10 x 1 A          | 1     | AL     |        |  |
| 8 Arandela A 8 x 11 x 1 A          | 1     | AL     |        |  |

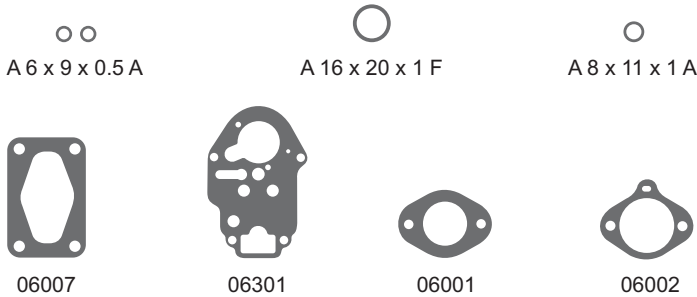

Contenido del Kit 8 piezas - 7 items

| FIAT SISTEMA WEBER                 |       | 250122 |        |  |
|------------------------------------|-------|--------|--------|--|
| 133 - 600 S 1977                   |       |        |        |  |
| 30 ICF 19 - 1 Boca                 |       |        |        |  |
| DESCRIPCIÓN/DESCRIÇÃO              | CANT. | MAT.   | CÓDIGO |  |
| 1 Junta Base Carburador            | 1     | NB     | 06007  |  |
| 2 Junta Tapa Carburador            | 1     | CB     | 06301  |  |
| 3 Junta Base Superior Carburador   | 1     | NB     | 06001  |  |
| 4 Junta Base Intermedia Carburador | 1     | NB     | 06002  |  |
| 5 Arandela A16 x 20 x 1 F          | 1     | F      |        |  |
| 6 Arandela A 6 x 9 x 0.5 A         | 2     | AL     |        |  |
| 7 Arandela A 8 x 11 x 1 A          | 1     | AL     |        |  |

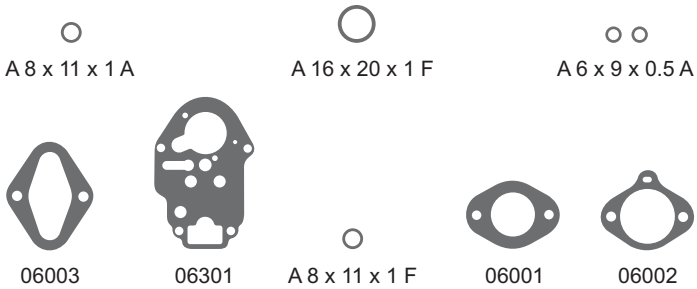

Contenido del Kit 9 piezas - 8 items

| FIAT SISTEMA WEBER                        |       | 250123 |        |  |
|---|-------|--------|--------|--|
| 600 1974/...                              |       |        |        |  |
| Bressel Licencia Weber 28 ICP 10          |       |        |        |  |
| Galileo Licencia Weber 28 ICP 10 - 1 Boca |       |        |        |  |
| DESCRIPCIÓN/DESCRIÇÃO                     | CANT. | MAT.   | CÓDIGO |  |
| 1 Junta Base Carburador                   | 1     | NB     | 06003  |  |
| 2 Junta Tapa Carburador                   | 1     | CB     | 06301  |  |
| 3 Junta Base Superior Carburador          | 1     | NB     | 06001  |  |
| 4 Junta Base Intermedia Carburador        | 1     | NB     | 06002  |  |
| 5 Arandela A16 x 20 x 1 F                 | 1     | F      |        |  |
| 6 Arandela A 6 x 9 x 0.5 A                | 2     | AL     |        |  |
| 7 Arandela A 8 x 11 x 1 A                 | 1     | AL     |        |  |
| 8 Arandela A 8 x 11 x 1 F                 | 1     | F      |        |  |

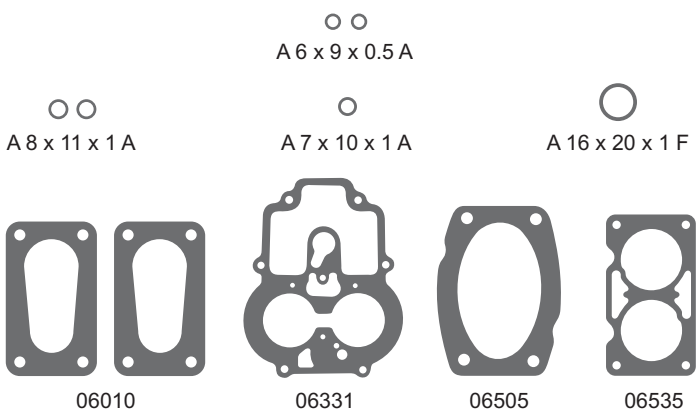

Contenido del Kit 11 piezas - 8 items

| FIAT SISTEMA WEBER              |       | 250220 |        |  |
|---------------------------------|-------|--------|--------|--|
| 1500 1963/71                    |       |        |        |  |
| Weber 28/32 DCD - 28/36 DCD     |       |        |        |  |
| 28/36 DC 15 - 1041510 - 2 Bocas |       |        |        |  |
| DESCRIPCIÓN/DESCRIÇÃO           | CANT. | MAT.   | CÓDIGO |  |
| 1 Junta Base Carburador         | 2     | NB     | 06010  |  |
| 2 Junta Tape Carburador         | 1     | CB     | 06331  |  |
| 3 Junta Base Filtro Aire        | 1     | PLAST  | 06505  |  |
| 4 Junta Base Filtro Aire        | 1     | CB     | 06535  |  |
| 5 Arandela A 16 x 20 x 1 F      | 1     | F      |        |  |
| 6 Arandela A 6 x 9 x 0.5 A      | 2     | AL     |        |  |
| 7 Arandela A 7 x 10 x 1 A       | 1     | AL     |        |  |
| 8 Arandela A 8 x 11 x 1 A       | 2     | AL     |        |  |

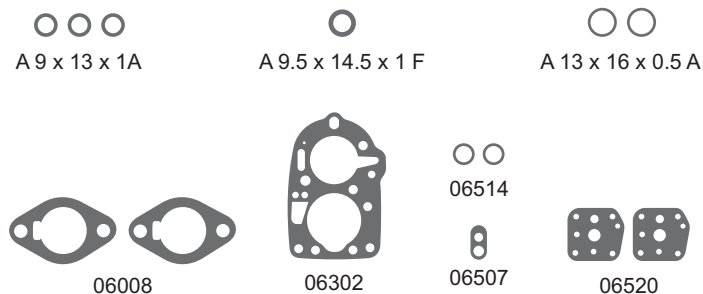

Contenido del Kit 14 piezas - 8 items

**FIAT HOLLEY SOLEX 250221**

1500 - Multicarga  
C 32 - P.B.I.C. - 1 Boca

| DESCRIPCIÓN/DESCRIÇÃO         | CANT. | MAT.  | CÓDIGO |
|-------------------------------|-------|-------|--------|
| 1 Junta Base Carburador       | 2     | NB    | 06008  |
| 2 Junta Tapa Carburador       | 1     | CB    | 06302  |
| 3 Junta Inyector              | 1     | CB    | 06507  |
| 4 Ret. Eje Mar. Carburador    | 2     | PLAST | 06514  |
| 5 Junta Plaqueta Bomba Pique  | 2     | NB    | 06520  |
| 6 Arandela A 13 x 16 x 0.5 A  | 2     | AL    |        |
| 7 Arandela A 9.5 x 14.5 x 1 F | 1     | F     |        |
| 8 Arandela A 9 x 13 x 1 A     | 3     | AL    |        |

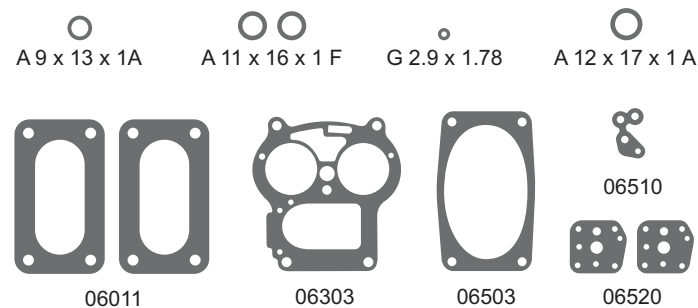

Contenido del Kit 12 piezas - 9 items

**FIAT HOLLEY SOLEX 250223**

1500 Coupe 1ra Serie - 1600  
34 - P.A.I.A. 2 - 2 Bocas

| DESCRIPCIÓN/DESCRIÇÃO        | CANT. | MAT.  | CÓDIGO |
|------------------------------|-------|-------|--------|
| 1 Junta Base Carburador      | 2     | NB    | 06011  |
| 2 Junta Tapa Carburador      | 1     | CB    | 06303  |
| 3 Junta Base Filtro Aire     | 1     | PLAST | 06503  |
| 4 Junta Pulmon Accl.         | 1     | NB    | 06510  |
| 5 Junta Plaqueta Bomba Pique | 2     | NB    | 06520  |
| 6 Arandela A 11 x 16 x 1 F   | 2     | F     |        |
| 7 Arandela A 12 x 17 x 1 A   | 1     | AL    |        |
| 8 Arandela A 9 x 13 x 1 A    | 1     | AL    |        |
| 9 O'ring G 2.9 x 1.78        | 1     | GS    |        |

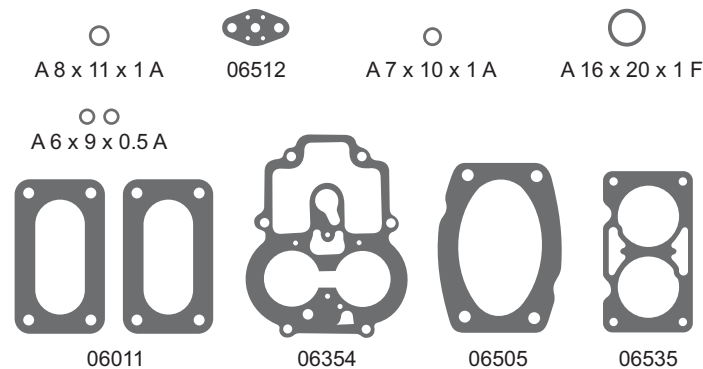

Contenido del Kit 11 piezas - 9 items

**FIAT SISTEMA WEBER 250321**

1600 1970/71 - 1500 Coupe 2da Serie 1969/70 - 125 - Berlina  
34 DCHD - 901998 - 2 Bocas

| DESCRIPCIÓN/DESCRIÇÃO               | CANT. | MAT.  | CÓDIGO |
|-------------------------------------|-------|-------|--------|
| 1 Junta Base Carburador             | 2     | NB    | 06011  |
| 2 Junta Tapa Carburador             | 1     | CB    | 06354  |
| 3 Junta Base Filtro Aire            | 1     | PLAST | 06505  |
| 4 Junta Pulmon Acelerador           | 1     | CB    | 06512  |
| 5 Junta Base Filtro Aire Carburador | 1     | CB    | 06535  |
| 6 Arandela A 16 x 20 x 1 F          | 1     | F     |        |
| 7 Arandela A 6 x 9 x 0.5 A          | 2     | AL    |        |
| 8 Arandela A 7 x 10 x 1 A           | 1     | AL    |        |
| 9 Arandela A 8 x 11 x 1 A           | 1     | AL    |        |

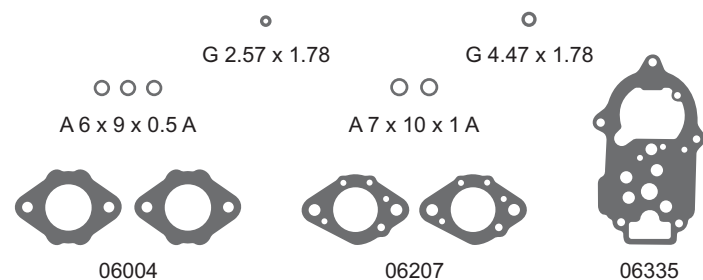

Contenido del Kit 12 piezas - 7 items

**FIAT SISTEMA WEBER 250420**

128 - 1ra Serie 1100cc. 1971  
32 I.C.E.V. Italiano - 1 Boca

| DESCRIPCIÓN/DESCRIÇÃO         | CANT. | MAT. | CÓDIGO |
|-------------------------------|-------|------|--------|
| 1 Junta Base Carburador       | 2     | NB   | 06004  |
| 2 Junta Intermedia Carburador | 2     | NB   | 06207  |
| 3 Junta Tapa Carburador       | 1     | CB   | 06335  |
| 4 Arandela A 6 x 9 x 0.5 A    | 3     | AL   |        |
| 5 Arandela A 7 x 10 x 1 A     | 2     | AL   |        |
| 6 O'ring G 2.57 x 1.78        | 1     | GS   |        |
| 7 O'ring G 4.47 x 1.78        | 1     | GS   |        |

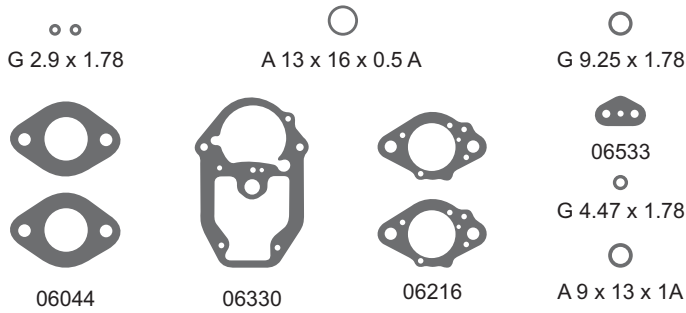

Contenido del Kit 12 piezas - 9 items

| FIAT SISTEMA SOLEX                                     |       | 250620 |        |
|--|-------|--------|--------|
| 128 - Europa C/CL/CLF 1978/... - C32 D.I.S.A. - 1 Boca |       |        |        |
| DESCRIPCIÓN/DESCRIÇÃO                                  | CANT. | MAT.   | CÓDIGO |
| 1 Junta Base Carburador                                | 2     | NB     | 06044  |
| 2 Junta Intermedia Carburador                          | 2     | CB     | 06216  |
| 3 Junta Tapa Carburador                                | 1     | CB     | 06330  |
| 4 Junta Base Pulmón Carburador                         | 1     | NB     | 06533  |
| 5 Arandela A 13 x 16 x 0.5 A                           | 1     | AL     |        |
| 6 Arandela A 9 x 13 x 1 A                              | 1     | AL     |        |
| 7 O'ring G 2.9 x 1.78                                  | 2     | GS     |        |
| 8 O'ring G 4.47 x 1.78                                 | 1     | GS     |        |
| 9 O'ring G 9.25 x 1.78                                 | 1     | GS     |        |

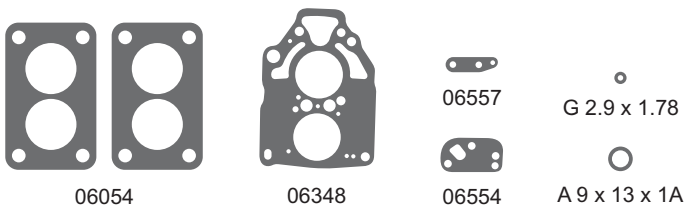

Contenido del Kit 7 piezas - 6 items

| FIAT SISTEMA SOLEX                            |       | 250621 |        |
|---|-------|--------|--------|
| Super Europa 1500 - 5V - C32/34 CIC - 2 Bocas |       |        |        |
| DESCRIPCIÓN/DESCRIÇÃO                         | CANT. | MAT.   | CÓDIGO |
| 1 Junta Base Carburador                       | 2     | NB     | 06054  |
| 2 Junta Tapa Carburador                       | 1     | CB     | 06348  |
| 3 Junta Pulmón                                | 1     | CB     | 06554  |
| 4 Junta Inyección Carburador                  | 1     | NB     | 06557  |
| 5 Arandela A 9 x 13 x 1 A                     | 1     | AL     |        |
| 6 O'ring G 2.9 x 1.78                         | 1     | GS     |        |

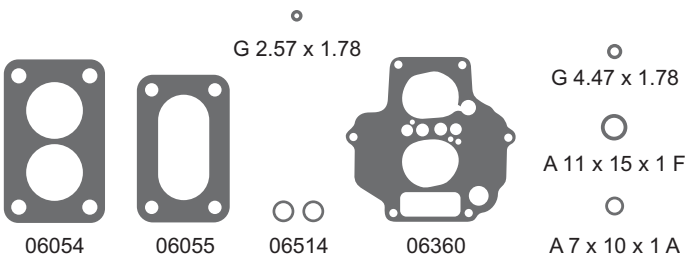

Contenido del Kit 9 piezas - 8 items

| FIAT SISTEMA WEBER                           |       | 250622 |        |
|--|-------|--------|--------|
| Regatta 85 - 5V 1985/... - 9938315 - 2 Bocas |       |        |        |
| DESCRIPCIÓN/DESCRIÇÃO                        | CANT. | MAT.   | CÓDIGO |
| 1 Junta Base Carburador                      | 1     | NB     | 06054  |
| 2 Junta Tapa Carburador                      | 1     | NB     | 06055  |
| 3 Ret. Eje. Mar. Carburador                  | 1     | CB     | 06360  |
| 4 Junta Climático Carburador                 | 2     | PLAST  | 06514  |
| 5 Arandela A 11 x 15 x 1 F                   | 1     | F      |        |
| 6 Arandela A 7 x 10 x 1 A                    | 1     | AL     |        |
| 7 O'ring G 2.57 x 1.78                       | 1     | GS     |        |
| 8 O'ring G 4.47 x 1.78                       | 1     | GS     |        |

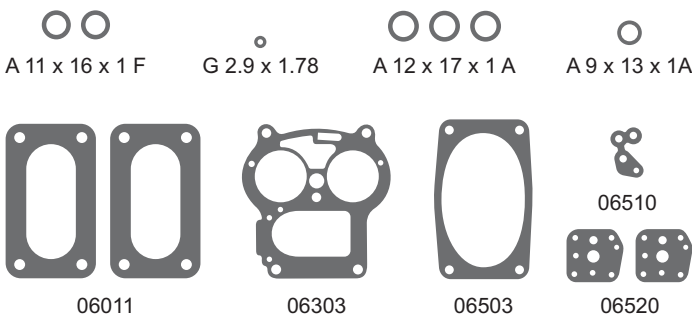

Contenido del Kit 14 piezas - 9 items

| FIAT SISTEMA SOLEX                                |       | 250720 |        |
|---|-------|--------|--------|
| 125 1973/... - C34 P.A.I.A 33 - 6910519 - 2 Bocas |       |        |        |
| DESCRIPCIÓN/DESCRIÇÃO                             | CANT. | MAT.   | CÓDIGO |
| 1 Junta Base Carburador                           | 2     | NB     | 06011  |
| 2 Junta Tapa Carburador                           | 1     | CB     | 06303  |
| 3 Junta Base Filtro Aire                          | 1     | PLAST  | 06503  |
| 4 Junta Pulmon Aceleración                        | 1     | NB     | 06510  |
| 5 Junta Plaqueta Bomba Pique                      | 2     | NB     | 06520  |
| 6 Arandela A 11 x 16 x 1 F                        | 2     | F      |        |
| 7 Arandela A 12 x 17 x 1 A                        | 3     | AL     |        |
| 8 Arandela A 9 x 13 x 1 A                         | 1     | AL     |        |
| 9 O'ring G 2.9 x 1.78                             | 1     | GS     |        |

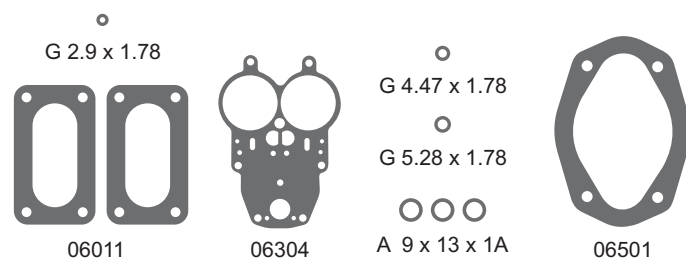

Contenido del Kit 10 piezas - 7 items

| FIAT SISTEMA SOLEX                                     |       | 250722 |        |
|--|-------|--------|--------|
| 125 - Potenciado - Berlina - Coupe - 34 EIES - 2 Bocas |       |        |        |
| DESCRIPCIÓN/DESCRIÇÃO                                  | CANT. | MAT.   | CÓDIGO |
| 1 Junta Base Carburador                                | 2     | NB     | 06011  |
| 2 Junta Tapa Carburador                                | 1     | CB     | 06304  |
| 3 Junta Base Filtro Aire                               | 1     | PLAST  | 06501  |
| 4 Arandela A 9 x 13 x 1 A                              | 3     | AL     |        |
| 5 O'ring G 2.9 x 1.78                                  | 1     | GS     |        |
| 6 O'ring G 4.47 x 1.78                                 | 1     | GS     |        |
| 7 O'ring G 5.28 x 1.78                                 | 1     | GS     |        |

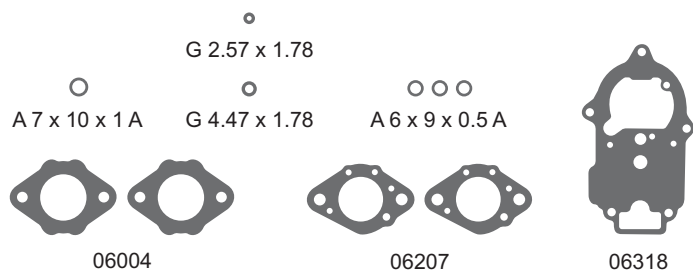

Contenido del Kit 11 piezas - 7 items

## FIAT SISTEMA WEBER 250421

128 - 1100 - 1300 1972/...  
32 I.C.E.V. 99199757 - 1 Boca

| DESCRIPCIÓN/DESCRIÇÃO         | CANT. | MAT. | CÓDIGO |
|-------------------------------|-------|------|--------|
| 1 Junta Base Carburador       | 2     | NB   | 06004  |
| 2 Junta Intermedia Carburador | 2     | NB   | 06207  |
| 3 Junta Tapa Carburador       | 1     | CB   | 06318  |
| 4 Arandela A 6 x 9 x 0.5 A    | 3     | AL   |        |
| 5 Arandela A 7 x 10 x 1 A     | 1     | AL   |        |
| 6 O'ring G 2.57 x 1.78        | 1     | GS   |        |
| 7 O'ring G 4.47 x 1.78        | 1     | GS   |        |

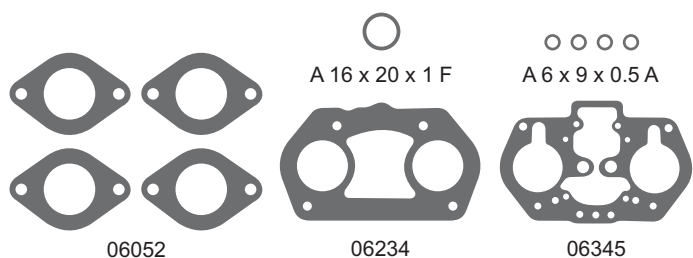

Contenido del Kit 11 piezas - 5 items

## FIAT SISTEMA WEBER 250422

128 IAVA 1300 - Competición Formula TN 1972/73  
49/D F13 - 2 Bocas

| DESCRIPCIÓN/DESCRIÇÃO         | CANT. | MAT. | CÓDIGO |
|-------------------------------|-------|------|--------|
| 1 Junta Base Carburador       | 4     | NB   | 06052  |
| 2 Junta Intermedia Carburador | 1     | CB   | 06234  |
| 3 Junta Tapa Carburador       | 1     | CB   | 06345  |
| 4 Arandela A 16 x 20 x 1 F    | 1     | F    |        |
| 5 Arandela A 6 x 9 x 0.5 A    | 4     | AL   |        |

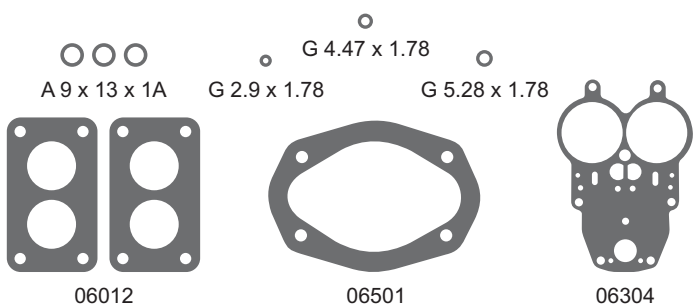

Contenido del Kit 10 piezas - 7 items

## FIAT SISTEMA SOLEX ARGELITE 250423

128 IAVA 1300 1974  
34 EIES - 2 Bocas

| DESCRIPCIÓN/DESCRIÇÃO     | CANT. | MAT.  | CÓDIGO |
|---------------------------|-------|-------|--------|
| 1 Junta Base Carburador   | 2     | NB    | 06012  |
| 2 Junta Tapa Carburador   | 1     | CB    | 06304  |
| 3 Junta Filtro Aire       | 1     | PLAST | 06501  |
| 4 Arandela A 9 x 13 x 1 A | 3     | AL    |        |
| 5 O'ring G 2.9 x 1.78     | 1     | GS    |        |
| 6 O'ring G 4.47 x 1.78    | 1     | GS    |        |
| 7 O'ring G 5.28 x 1.78    | 1     | GS    |        |

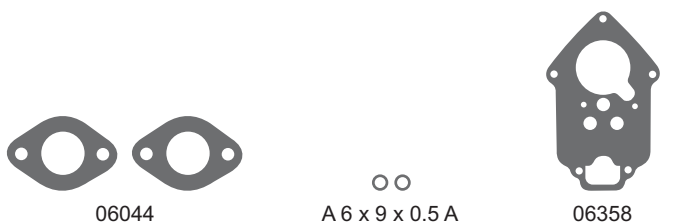

Contenido del Kit 5 piezas - 3 items

## FIAT SISTEMA WEBER 250424

147 CL 1982/...  
30 IBA/22 - 1 Bocas

| DESCRIPCIÓN/DESCRIÇÃO      | CANT. | MAT. | CÓDIGO |
|----------------------------|-------|------|--------|
| 1 Junta Base Carburador    | 2     | NB   | 06044  |
| 2 Junta Tapa Carburador    | 1     | CB   | 06358  |
| 3 Arandela A 6 x 9 x 0.5 A | 2     | AL   |        |

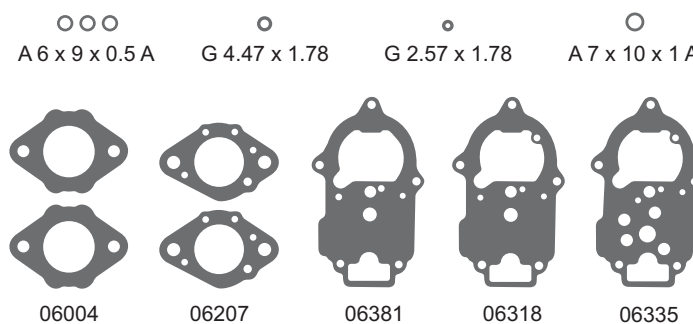

Contenido del Kit 13 piezas - 9 items

## FIAT SISTEMA WEBER 250520

128 - 1ra, 2da y 3ra Serie 1100/1300cc. 1971/...  
32 I.C.E.V. - 1 Boca

| DESCRIPCIÓN/DESCRIÇÃO         | CANT. | MAT. | CÓDIGO |
|-------------------------------|-------|------|--------|
| 1 Junta Base Carburador       | 2     | NB   | 06004  |
| 2 Junta Intermedia Carburador | 2     | NB   | 06207  |
| 3 Junta Tapa Carburador       | 1     | CB   | 06318  |
| 4 Junta Tapa Carburador       | 1     | CB   | 06335  |
| 5 Junta Tapa Carburador       | 1     | CB   | 06381  |
| 6 Arandela A 6 x 9 x 0.5 A    | 3     | AL   |        |
| 7 Arandela A 7 x 10 x 1 A     | 1     | AL   |        |
| 8 O'ring G 2.57 x 1.78        | 1     | GS   |        |
| 9 O'ring G 4.47 x 1.78        | 1     | GS   |        |



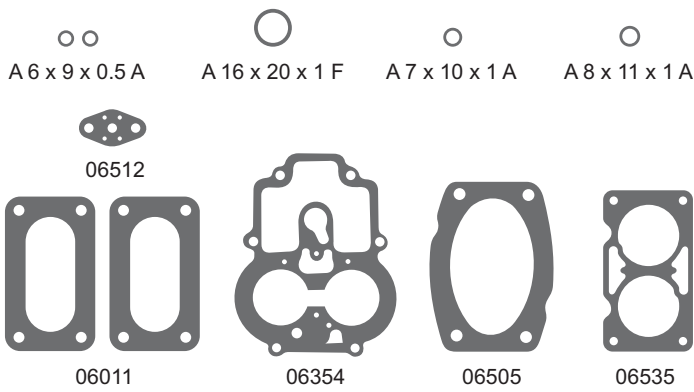

Contenido del Kit 11 piezas - 9 items

| FIAT SISTEMA WEBER                           |       | 250723 |        |  |
|--|-------|--------|--------|--|
| 125<br>DCHE - 20 - 1 - M - 739 - A - 2 Bocas |       |        |        |  |
| DESCRIPCIÓN/DESCRIÇÃO                        | CANT. | MAT.   | CÓDIGO |  |
| 1 Junta Base Carburador                      | 2     | NB     | 06011  |  |
| 2 Junta Tapa Carburador                      | 1     | CB     | 06354  |  |
| 3 Junta Base Filtro Aire                     | 1     | PLAST  | 06505  |  |
| 4 Junta Pulmon Aceleración                   | 1     | CB     | 06512  |  |
| 5 Junta Base Filtro Aire Carburador          | 1     | CB     | 06535  |  |
| 6 Arandela A 16 x 20 x 1 F                   | 1     | F      |        |  |
| 7 Arandela A 6 x 9 x 0.5 A                   | 2     | AL     |        |  |
| 8 Arandela A 7 x 10 x 1 A                    | 1     | AL     |        |  |
| 9 Arandela A 8 x 11 x 1 A                    | 1     | AL     |        |  |

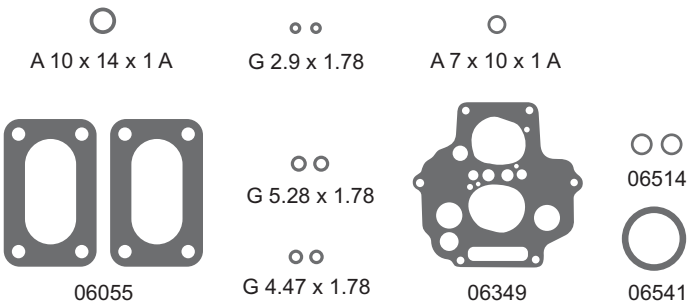

Contenido del Kit 14 piezas - 9 items

| FIAT SISTEMA WEBER               |       | 250920 |        |  |
|----------------------------------|-------|--------|--------|--|
| Regatta 100S<br>32 DAT - 2 Bocas |       |        |        |  |
| DESCRIPCIÓN/DESCRIÇÃO            | CANT. | MAT.   | CÓDIGO |  |
| 1 Junta Base Carburador          | 2     | NB     | 06055  |  |
| 2 Junta Tapa Carburador          | 1     | CB     | 06349  |  |
| 3 Ret. Eje. Mar. Carburador      | 2     | PLAST  | 06514  |  |
| 4 Junta Climático Carburador     | 1     | NB     | 06541  |  |
| 5 Arandela A 10 x 14 x 1 A       | 1     | AL     |        |  |
| 6 Arandela A 7 x 10 x 1 A        | 1     | AL     |        |  |
| 7 O´ring G 2.9 x 1.78            | 2     | GS     |        |  |
| 8 O´ring G 4.47 x 1.78           | 2     | GS     |        |  |
| 9 O´ring G 5.28 x 1.78           | 2     | GS     |        |  |

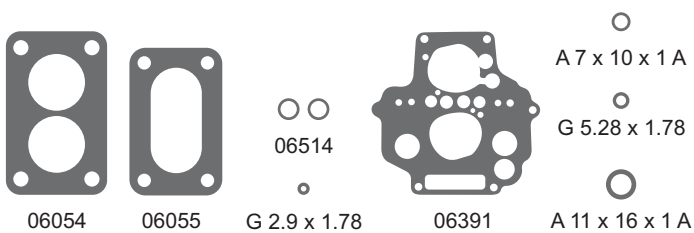

Contenido del Kit 9 piezas - 8 items

| FIAT SISTEMA WEBER                                |       | 260120 |        |  |
|---|-------|--------|--------|--|
| Regatta 2000 1988/...<br>34 DMTF - DMTR - 2 Bocas |       |        |        |  |
| DESCRIPCIÓN/DESCRIÇÃO                             | CANT. | MAT.   | CÓDIGO |  |
| 1 Junta Base Carburador                           | 1     | NB     | 06054  |  |
| 2 Junta Base Carburador                           | 1     | NB     | 06055  |  |
| 3 Junta Tapa Carburador                           | 1     | CB     | 06391  |  |
| 4 Ret. Eje Mar. Carburador                        | 2     | PLAST  | 06514  |  |
| 5 Arandela A 11 x 16 x 1 A                        | 1     | AL     |        |  |
| 6 Arandela A 7 x 10 x 1 A                         | 1     | AL     |        |  |
| 7 O´ring G 2.9 x 1.78                             | 1     | GS     |        |  |
| 8 O´ring G 5.28 x 1.78                            | 1     | GS     |        |  |

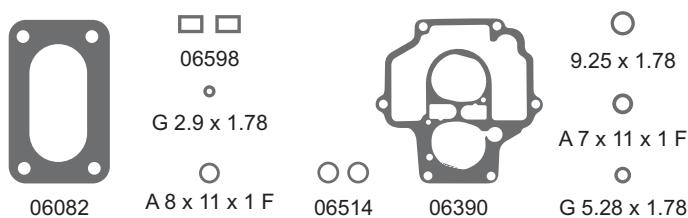

Contenido del Kit 11 piezas - 9 items

| FIAT SISTEMA WEBER                          |       | 260121 |        |  |
|---|-------|--------|--------|--|
| Tempra 1992/...<br>34 DMTF 16/150 - 2 Bocas |       |        |        |  |
| DESCRIPCIÓN/DESCRIÇÃO                       | CANT. | MAT.   | CÓDIGO |  |
| 1 Junta Base Carburador                     | 1     | NB     | 06082  |  |
| 2 Junta Tapa Carburador                     | 1     | CB     | 06390  |  |
| 3 Ret. Eje Mar. Carburador                  | 2     | PLAST  | 06514  |  |
| 4 Junta Difusor                             | 2     | NB     | 06598  |  |
| 5 Arandela A 7 x 11 x 1 F                   | 1     | F      |        |  |
| 6 Arandela A 8 x 11 x 1 F                   | 1     | F      |        |  |
| 7 O´ring G 2.9 x 1.78                       | 1     | GS     |        |  |
| 8 O´ring G 5.28 x 1.78                      | 1     | GS     |        |  |
| 9 O´ring G 9.25 x 1.78                      | 1     | GS     |        |  |

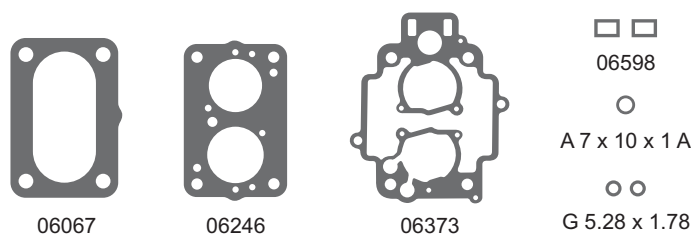

Contenido del Kit 8 piezas - 6 items

### FIAT SISTEMA WEBER 260220

Duna 1.4/1.6 5 Velocidades 1990/...  
32-34 TLDE - 2 Bocas

| DESCRIPCIÓN/DESCRIÇÃO         | CANT. | MAT. | CÓDIGO |
|-------------------------------|-------|------|--------|
| 1 Junta Base Carburador       | 1     | NB   | 06067  |
| 2 Junta Intermedia Carburador | 1     | CB   | 06246  |
| 3 Junta Tapa Carburador       | 1     | NB   | 06373  |
| 4 Junta Difusor               | 2     | NB   | 06598  |
| 5 Arandela A 7 x 10 x 1 A     | 1     | AL   |        |
| 6 O´ring G 5.28 x 1.78        | 2     | GS   |        |

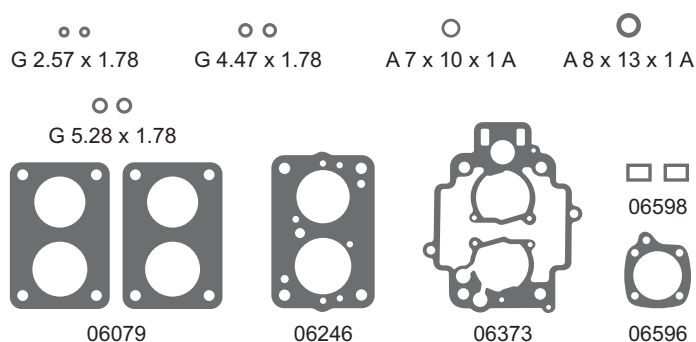

Contenido del Kit 15 piezas - 10 items

### FIAT SISTEMA WEBER 260221

Uno - Tipo 1.6 S.C.V.  
2 Bocas

| DESCRIPCIÓN/DESCRIÇÃO          | CANT. | MAT. | CÓDIGO |
|--------------------------------|-------|------|--------|
| 1 Junta Base Carburador        | 2     | NB   | 06079  |
| 2 Junta Intermedia Carburador  | 1     | CB   | 06246  |
| 3 Junta Tapa Carburador        | 1     | NB   | 06373  |
| 4 Junta Bomba Pique Carburador | 1     | CB   | 06596  |
| 5 Junta Difusor                | 2     | NB   | 06598  |
| 6 Arandela A 7 x 10 x 1 A      | 1     | AL   |        |
| 7 Arandela A 8 x 13 x 1 A      | 1     | AL   |        |
| 8 O´ring G 2.57 x 1.78         | 2     | GS   |        |
| 9 O´ring G 4.47 x 1.78         | 2     | GS   |        |
| 10 O´ring G 5.28 x 1.78        | 2     | GS   |        |

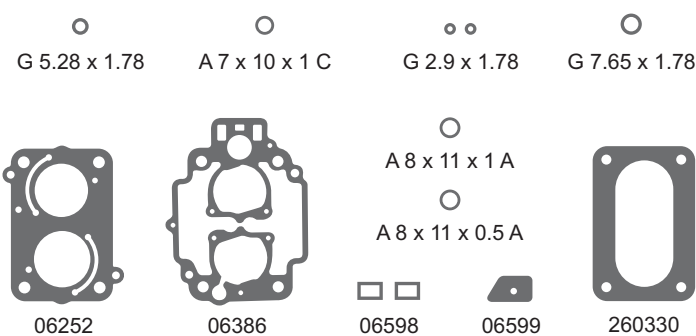

Contenido del Kit 14 piezas - 11 items

### FIAT SISTEMA WEBER 260222

Duna 1.6 SL/SCL 1992/...  
32/34 TLDF 04/25 - 2 Bocas

| DESCRIPCIÓN/DESCRIÇÃO            | CANT. | MAT. | CÓDIGO |
|----------------------------------|-------|------|--------|
| 1 Junta Intermedia Carburador    | 1     | NB   | 06252  |
| 2 Junta Tapa Carburador          | 1     | NB   | 06386  |
| 3 Junta Difusor                  | 2     | NB   | 06598  |
| 4 Junta Inyector                 | 1     | CB   | 06599  |
| 5 Junta Base Inferior Carburador | 2     | NB   | 260330 |
| 6 Arandela A 7 x 10 x 1 C        | 1     | CU   |        |
| 7 Arandela A 8 x 11 x 0.5 A      | 1     | AL   |        |
| 8 Arandela A 8 x 11 x 1 A        | 1     | AL   |        |
| 9 O´ring G 2.9 x 1.78            | 2     | GS   |        |
| 10 O´ring G 5.28 x 1.78          | 1     | GS   |        |
| 11 O´ring G 7.65 x 1.78          | 1     | GS   |        |

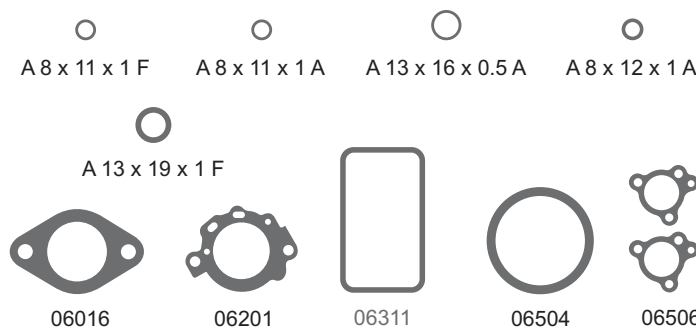

Contenido del Kit 11 piezas - 10 items

### FORD SISTEMA HOLLEY 300020

Falcon 188" 1963/80  
CODZ 9502 A - 1 Boca

| DESCRIPCIÓN/DESCRIÇÃO          | CANT. | MAT.  | CÓDIGO |
|--------------------------------|-------|-------|--------|
| 1 Junta Base Carburador        | 1     | NB    | 06016  |
| 2 Junta Intermedia Bomba Chica | 1     | NB    | 06201  |
| 3 Junta Base Filtro Aire       | 1     | PLAST | 06504  |
| 4 Junta Válvula Potencia       | 2     | CB    | 06506  |
| 5 Junta Tapa Cuba              | 1     | CG    | 06311  |
| 6 Arandela A 13 x 16 x 0.5     | 1     | AL    |        |
| 7 Arandela A 13 x 19 x 1 F     | 1     | F     |        |
| 8 Arandela A 8 x 11 x 1 A      | 1     | AL    |        |
| 9 Arandela A 8 x 11 x 1 F      | 1     | F     |        |
| 10 Arandela A 8 x 12 x 1 A     | 1     | AL    |        |

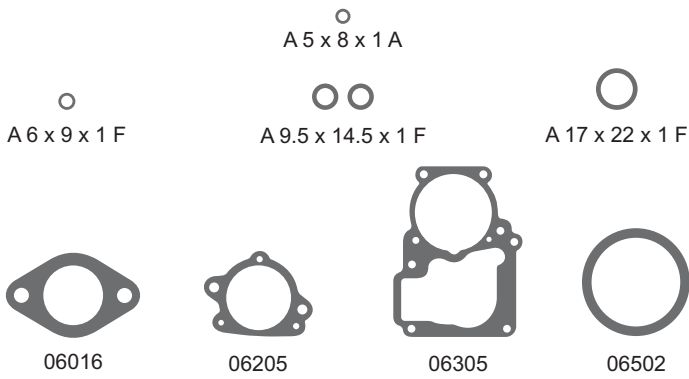

Contenido del Kit 9 piezas - 8 items

| FORD SISTEMA ZENITH GALILEO   |       | 300021 |        |
|---|-------|--------|--------|
| Taunus 2000 - Falcon Ranchero 188"<br>BA - D3DZ - 9502 - A - 1 Boca |       |        |        |
| DESCRIPCIÓN/DESCRIÇÃO   | CANT. | MAT.   | CÓDIGO |
| 1 Junta Base Carburador   | 1     | NB     | 06016  |
| 2 Junta Intermedia Carburador                                       | 1     | NH     | 06205  |
| 3 Junta Tapa Carburador   | 1     | CB     | 06305  |
| 4 Junta Base Filtro Aire  | 1     | PLAST  | 06502  |
| 5 Arandela A 17 x 22 x 1 F  | 1     | F      |        |
| 6 Arandela A 5 x 8 x 1 A  | 1     | AL     |        |
| 7 Arandela A 6 x 9 x 1 F  | 1     | F      |        |
| 8 Arandela A 9.5 x 14.5 x 1   | 2     | F      |        |

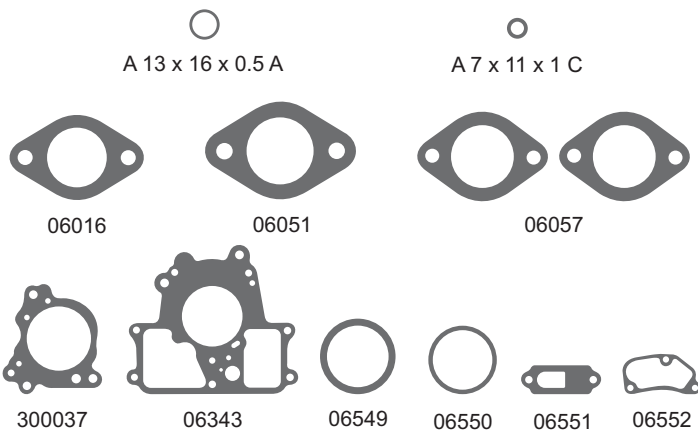

Contenido del Kit 12 piezas - 11 items

| FORD SISTEMA HOLLEY ARGELITE  |       | 300022 |        |
|-------------------------------|-------|--------|--------|
| Falcon 188" - 221" 1982/...   |       |        |        |
| BA - E2DZ - 9502 - A - 1 Boca |       |        |        |
| DESCRIPCIÓN/DESCRIÇÃO         | CANT. | MAT.   | CÓDIGO |
| 1 Junta Base Carburador       | 1     | NB     | 06016  |
| 2 Suplemento Base Carburador  | 1     | BAK    | 06051  |
| 3 Junta Base Carburador       | 2     | NB     | 06057  |
| 4 Junta Tapa Carburador       | 1     | NB     | 06343  |
| 5 Junta Base Climático        | 1     | NB     | 06549  |
| 6 Junta Control Climático     | 1     | NB     | 06550  |
| 7 Junta Control Avance        | 1     | CB     | 06551  |
| 8 Junta Tapa Venteo           | 1     | NB     | 06552  |
| 9 Junta Intermedia Carburador | 1     | NB     | 300037 |
| 10 Arandela A 13 x 16 x 0.5 A | 1     | AL     |        |
| 11 Arandela A 7 x 11 x 1 C    | 1     | CU     |        |

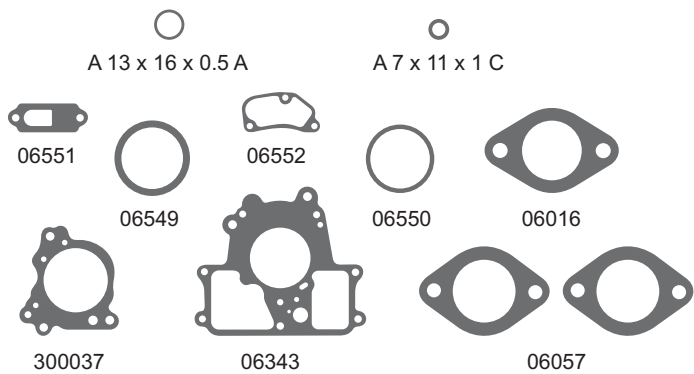

Contenido del Kit 11 piezas - 10 items

| FORD SISTEMA HOLLEY ARGELITE  |       | 300023 |        |
|-------------------------------|-------|--------|--------|
| Falcon 188" - 221" 1982/...   |       |        |        |
| BA - E2DZ - 9502 - A - 1 Boca |       |        |        |
| DESCRIPCIÓN/DESCRIÇÃO         | CANT. | MAT.   | CÓDIGO |
| 1 Junta Base Carburador       | 1     | NB     | 06016  |
| 2 Junta Base Carburador       | 2     | NB     | 06057  |
| 3 Junta Tapa Carburador       | 1     | NB     | 06343  |
| 4 Junta Base Climático        | 1     | NB     | 06549  |
| 5 Junta Control Climático     | 1     | NB     | 06550  |
| 6 Junta Control Avance        | 1     | CB     | 06551  |
| 7 Junta Tapa Venteo           | 1     | NB     | 06552  |
| 8 Junta Intermedia Carburador | 1     | NB     | 300037 |
| 9 Arandela A 13 x 16 x 0.5 A  | 1     | AL     |        |
| 10 Arandela A 7 x 11 x 1 C    | 1     | CU     |        |

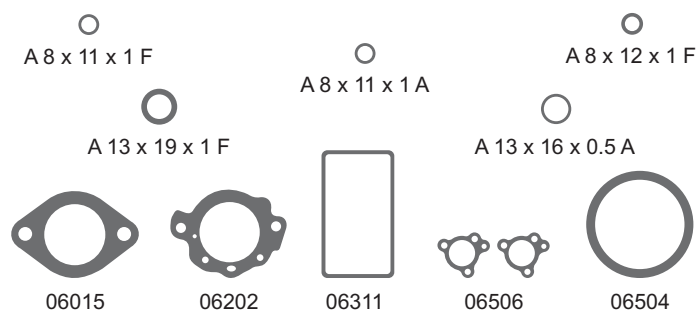

Contenido del Kit 11 piezas - 10 items

| FORD SISTEMA HOLLEY                 |       | 300120 |        |
|-------------------------------------|-------|--------|--------|
| Falcon 221" Fairlane - F100 1969/80 |       |        |        |
| BA - C9 AZ - 9502 - A 1 Boca        |       |        |        |
| DESCRIPCIÓN/DESCRIÇÃO               | CANT. | MAT.   | CÓDIGO |
| 1 Junta Intermedia Bomba Grande     | 1     | NB     | 06202  |
| 2 Junta Base Filtro Aire            | 1     | PLAST  | 06504  |
| 3 Junta Válvula Potencia            | 2     | CB     | 06506  |
| 4 Junta Tapa Cuba                   | 1     | CG     | 06311  |
| 5 Junta Base Carburador             | 1     | NB     | 06015  |
| 6 Arandela A 13 x 16 x 0.5 A        | 1     | AL     |        |
| 7 Arandela A 13 x 19 x 1 F          | 1     | F      |        |
| 8 Arandela A 8 x 11 x 1 A           | 1     | AL     |        |
| 9 Arandela A 8 x 11 x 1 F           | 1     | F      |        |
| 10 Arandela A 8 x 12 x 1 F          | 1     | F      |        |

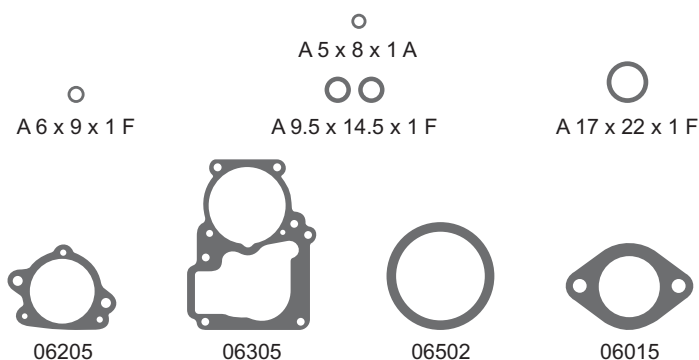

Contenido del Kit 9 piezas - 8 items

### FORD SISTEMA ZENITH GALILEO 300121

Falcon - Falcon Ranchero - F100 221"  
BA- 03DZ - 9502 - B - 1 Boca

| DESCRIPCIÓN/DESCRIÇÃO         | CANT. | MAT.  | CÓDIGO |
|-------------------------------|-------|-------|--------|
| 1 Junta Intermedia Carburador | 1     | NH    | 06205  |
| 2 Junta Tapa Carburador       | 1     | CB    | 06305  |
| 3 Junta Base Filtro Aire      | 1     | PLAST | 06502  |
| 4 Junta Base Carburador       | 1     | NB    | 06015  |
| 5 Arandela A 17 x 22 x 1 F    | 1     | F     |        |
| 6 Arandela A 5 x 8 x 1 A      | 1     | AL    |        |
| 7 Arandela A 6 x 9 x 1 F      | 1     | F     |        |
| 8 Arandela A 9.5 x 14.5 x 1 F | 2     | F     |        |

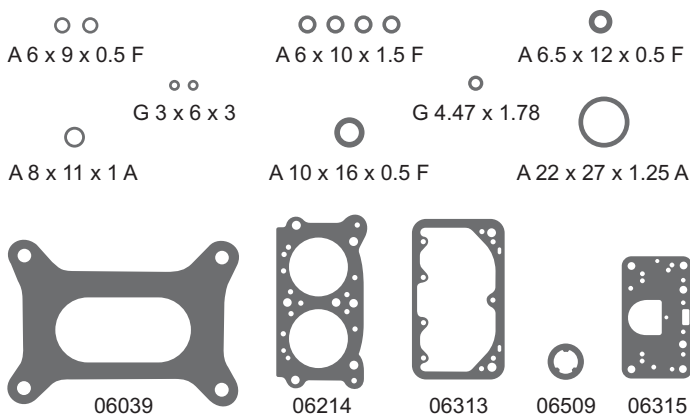

Contenido del Kit 18 piezas - 13 items

### FORD SISTEMA HOLLEY ARGELITE 300122

Falcon Sprint 221" SP - RX - 7217 - A, 2 Bocas

| DESCRIPCIÓN/DESCRIÇÃO           | CANT. | MAT. | CÓDIGO |
|---------------------------------|-------|------|--------|
| 1 Junta Base Carburador 2 Bocas | 1     | NB   | 06039  |
| 2 Junta Intermedia Carburador   | 1     | CB   | 06214  |
| 3 Junta Cuba Abierta            | 1     | CG   | 06313  |
| 4 Arandela Válvula Pot.         | 1     | NB   | 06509  |
| 5 Junta Placa Cuba Carburador   | 1     | CG   | 06315  |
| 6 Arandela A 10 x 16 x 0.5 F    | 1     | F    |        |
| 7 Arandela A 22 x 27 x 1.25 A   | 1     | AL   |        |
| 8 Arandela A 6.5 x 12 x 0.5 F   | 1     | F    |        |
| 9 Arandela A 6 x 10 x 1.5 F     | 4     | F    |        |
| 10 Arandela A 6 x 9 x 0.5 F     | 2     | F    |        |
| 11 Arandela A 8 x 11 x 1 A      | 1     | AL   |        |
| 12 Anillo G 3 x 6 x 3           | 2     | GS   |        |
| 13 O'ring G 4.47 x 1.78         | 1     | GS   |        |

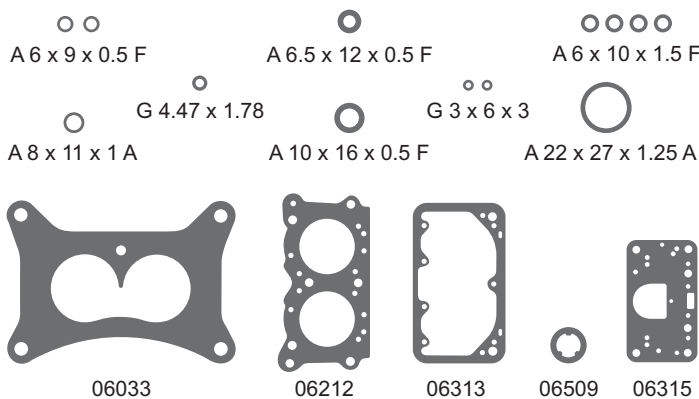

Contenido del Kit 18 piezas - 13 items

### FORD SISTEMA HOLLEY 300220

F100/600 8 cilindros - BA - C7 TZ - 9502 - A - 2 Bocas

| DESCRIPCIÓN/DESCRIÇÃO           | CANT. | MAT. | CÓDIGO |
|---------------------------------|-------|------|--------|
| 1 Junta Base Carburador 2 Bocas | 1     | NB   | 06033  |
| 2 Junta Intermedia Carburador   | 1     | CB   | 06212  |
| 3 Junta Cuba Abierta            | 1     | CG   | 06313  |
| 4 Arandela Válvula Pot.         | 1     | NB   | 06509  |
| 5 Junta Placa Cuba Carburador   | 1     | CG   | 06315  |
| 6 Arandela A 10 x 16 x 0.5 F    | 1     | F    |        |
| 7 Arandela A 22 x 27 x 1.25 A   | 1     | AL   |        |
| 8 Arandela A 6.5 x 12 x 0.5 F   | 1     | F    |        |
| 9 Arandela A 6 x 10 x 1.5 F     | 4     | NB   |        |
| 10 Arandela A 6 x 9 x 0.5 F     | 2     | F    |        |
| 11 Arandela A 8 x 11 x 1 A      | 1     | AL   |        |
| 12 Anillo G 3 x 6 x 3           | 2     | GS   |        |
| 13 O'ring G 4.47 x 1.78         | 1     | GS   |        |

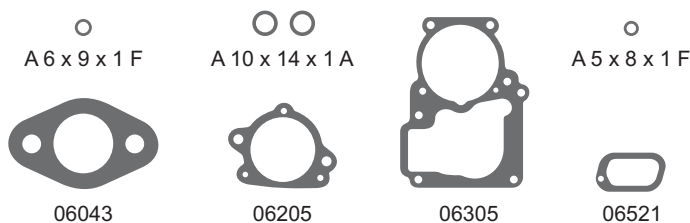

Contenido del Kit 8 piezas - 7 items

### FORD SISTEMA ZENITH GALILEO 300320

Taurus - Taurus GLX - Todos 1974/... - BA - D3DZ - 9502 - A - 1 Boca

| DESCRIPCIÓN/DESCRIÇÃO         | CANT. | MAT. | CÓDIGO |
|-------------------------------|-------|------|--------|
| 1 Junta Base Carburador       | 1     | NB   | 06043  |
| 2 Junta Intermedia Carburador | 1     | NH   | 06205  |
| 3 Junta Tapa Carburador       | 1     | CB   | 06305  |
| 4 Tapa Venteo Cuba            | 1     | CB   | 06521  |
| 5 Arandela A 10 x 14 x 1 A    | 2     | AL   |        |
| 6 Arandela A 5 x 8 x 1 F      | 1     | F    |        |
| 7 Arandela A 6 x 9 x 1 F      | 1     | F    |        |

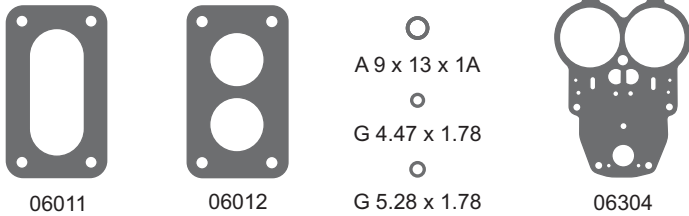

Contenido del Kit 8 piezas - 6 ítems

| FORD SISTEMA SOLEX                           |       | 300420 |        |  |
|--|-------|--------|--------|--|
| Taunus 2.3<br>34 EIES 74 BR 9502 A - 2 Bocas |       |        |        |  |
| DESCRIPCIÓN/DESCRIÇÃO                        | CANT. | MAT.   | CÓDIGO |  |
| 1 Junta Base Carburador                      | 1     | NB     | 06011  |  |
| 2 Junta Base Carburador                      | 1     | NB     | 06012  |  |
| 3 Junta Tapa Carburador                      | 1     | CB     | 06304  |  |
| 4 Arandela A 9 x 13 x 1 A                    | 3     | AL     |        |  |
| 5 O´ring G 4.47 x 1.78                       | 1     | GS     |        |  |
| 6 O´ring G 5.28 x 1.78                       | 1     | GS     |        |  |

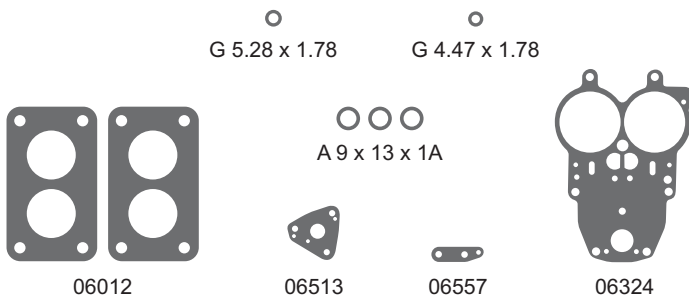

Contenido del Kit 10 piezas - 7 ítems

| FORD SISTEMA SOLEX   |       | 300421 |        |  |
|--|-------|--------|--------|--|
| Taunus Ghia 1982 2.3 - Falcon 1982/... 2.3<br>34 EIES 82 BR 9502 A - 2 Bocas |       |        |        |  |
| DESCRIPCIÓN/DESCRIÇÃO  | CANT. | MAT.   | CÓDIGO |  |
| 1 Junta Base Carburador 2 Bocas  | 2     | NB     | 06012  |  |
| 2 Junta Tapa Carburador  | 1     | CB     | 06324  |  |
| 3 Junta Pulmón   | 1     | NB     | 06513  |  |
| 4 Junta Inyección Carburador   | 1     | NB     | 06557  |  |
| 5 Arandela A 9 x 13 x 1 A  | 3     | AL     |        |  |
| 6 O´ring G 4.47 x 1.78   | 1     | GS     |        |  |
| 7 O´ring G 5.28 x 1.78   | 1     | GS     |        |  |

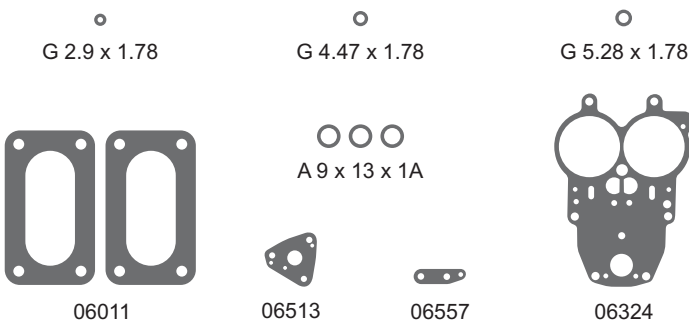

Contenido del Kit 11 piezas - 8 ítems

| FORD SISTEMA SOLEX ARGELITE   |       | 300422 |        |  |
|---|-------|--------|--------|--|
| Taunus SP 1982/... - Sierra SP 1984/... 2.3<br>34 EIES 82 BR 9502 A - 2 Bocas |       |        |        |  |
| DESCRIPCIÓN/DESCRIÇÃO   | CANT. | MAT.   | CÓDIGO |  |
| 1 Junta Base Carburador   | 2     | NB     | 06011  |  |
| 2 Junta Tapa Carburador   | 1     | CB     | 06324  |  |
| 3 Junta Pulmon  | 1     | NB     | 06513  |  |
| 4 Junta Inyector Carburador   | 1     | NB     | 06557  |  |
| 5 Arandela A 9 x 13 x 1 A   | 3     | AL     |        |  |
| 6 O´ring G 2.9 x 1.78   | 1     | GS     |        |  |
| 7 O´ring G 4.47 x 1.78  | 1     | GS     |        |  |
| 8 O´ring G 5.28 x 1.78  | 1     | GS     |        |  |

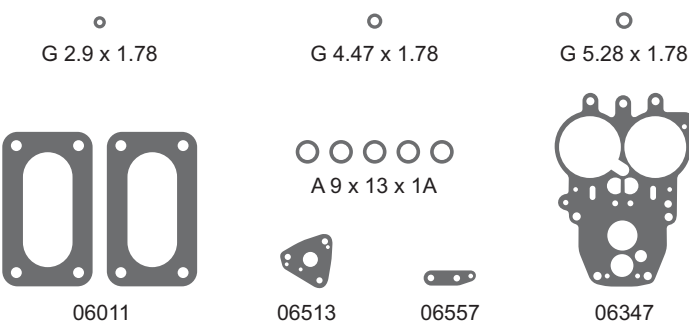

Contenido del Kit 13 piezas - 8 ítems

| FORD SISTEMA SOLEX                                 |       | 300423 |        |  |
|--|-------|--------|--------|--|
| Sierra 1984/... 2.3<br>TEIE 84 BR 9502 A - 2 Bocas |       |        |        |  |
| DESCRIPCIÓN/DESCRIÇÃO                              | CANT. | MAT.   | CÓDIGO |  |
| 1 Junta Base Carburador                            | 2     | NB     | 06011  |  |
| 2 Junta Tapa Carburador                            | 1     | CB     | 06347  |  |
| 3 Junta Pulmon                                     | 1     | NB     | 06513  |  |
| 4 Junta Inyección Carburador                       | 1     | NB     | 06557  |  |
| 5 Arandela A 9 x 13 x 1 A                          | 5     | AL     |        |  |
| 6 O´ring G 2.9 x 1.78                              | 1     | GS     |        |  |
| 7 O´ring G 4.47 x 1.78                             | 1     | GS     |        |  |
| 8 O´ring G 5.28 x 1.78                             | 1     | GS     |        |  |

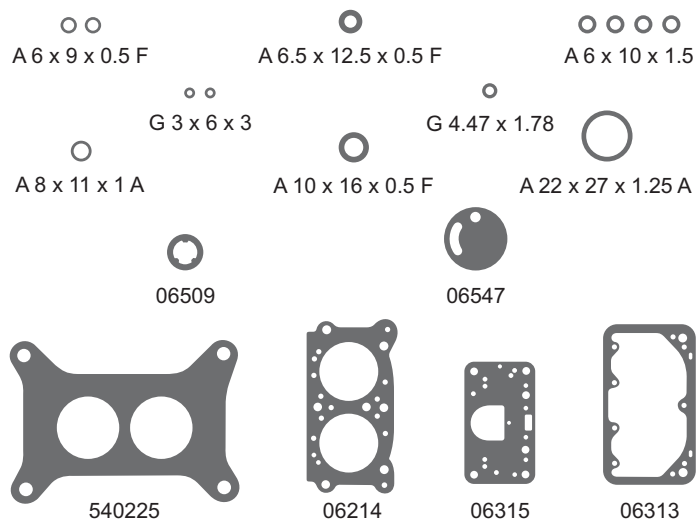

Contenido del Kit 19 piezas - 14 items

## FORD SISTEMA HOLLEY 300520

F100 - Fairlane 292" V8  
2300 BA D3D2 9510 A - 2 Bocas

| DESCRIPCIÓN/DESCRIÇÃO         | CANT. | MAT. | CÓDIGO |
|-------------------------------|-------|------|--------|
| 1 Junta base Carburador       | 1     | NB   | 540225 |
| 2 Junta Intermedia Carburador | 1     | CB   | 06214  |
| 3 Junta Cuba Abierta          | 1     | CG   | 06313  |
| 4 Arandela Válvula Pot.       | 1     | NB   | 06509  |
| 5 Junta Placa Cuba Carburador | 1     | CG   | 06315  |
| 6 Junta Climático Carburador  | 1     | NB   | 06547  |
| 7 Arandela A 10 x 16 x 0.5 F  | 1     | F    |        |
| 8 Arandela A 22 x 27 x 1.25 A | 1     | AL   |        |
| 9 Arandela A 6.5 x 12 x 0.5   | 1     | F    |        |
| 10 Arandela A 6 x 10 x 1.5    | 4     | NB   |        |
| 11 Arandela A 6 x 9 x 0.5 F   | 2     | F    |        |
| 12 Arandela A 8 x 11 x 1 A    | 1     | AL   |        |
| 13 Anillo G 3 x 6 x 3         | 2     | GS   |        |
| 14 O'ring G 4.47 x 1.78       | 1     | GS   |        |

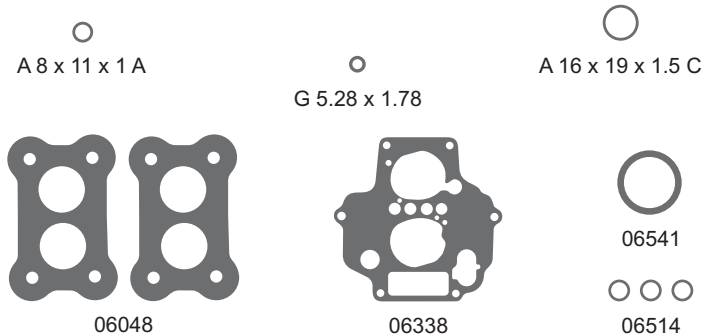

Contenido del Kit 10 piezas - 7 items

## FORD SISTEMA WEBER 300620

Sierra 1.6 1984/...  
84 F 84 HF 9502 AA - 2 Bocas

| DESCRIPCIÓN/DESCRIÇÃO           | CANT. | MAT. | CÓDIGO |
|---------------------------------|-------|------|--------|
| 1 Junta Base Carburador 2 Bocas | 2     | NB   | 06048  |
| 2 Junta Tapa Carburador         | 1     | CB   | 06338  |
| 3 Ret. Eje Mar. Carburador      | 3     | PL   | 06514  |
| 4 Junta Climático Carburador    | 1     | NB   | 06541  |
| 5 Arandela A 16 x 19 x 1.5 C    | 1     | CU   |        |
| 6 Arandela A 8 x 11 x 1 A       | 1     | AL   |        |
| 7 O'ring G 5.28 x 1.78          | 1     | GS   |        |

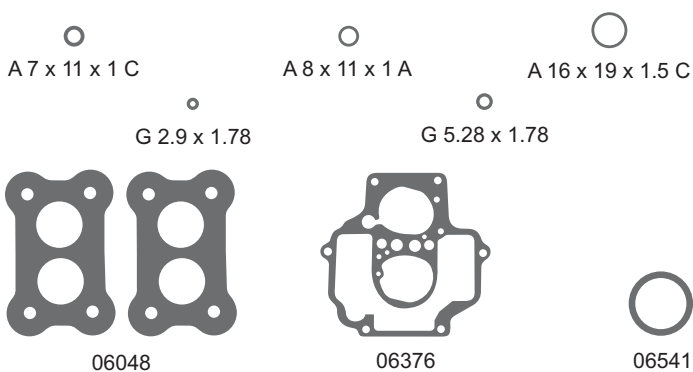

Contenido del Kit 9 piezas - 8 items

## FORD SISTEMA WEBER 300621

Sierra 1.6 1987/88  
Brasil - 2 Bocas

| DESCRIPCIÓN/DESCRIÇÃO        | CANT. | MAT. | CÓDIGO |
|------------------------------|-------|------|--------|
| 1 Junta Base Carburador      | 2     | NB   | 06048  |
| 2 Junta Tapa Carburador      | 1     | CB   | 06376  |
| 3 Junta Climático Carburador | 1     | NB   | 06541  |
| 4 Arandela A 16 x 19 x 1.5 C | 1     | CU   |        |
| 5 Arandela A 7 x 11 x 1 C    | 1     | CU   |        |
| 6 Arandela A 8 x 11 x 1 A    | 1     | AL   |        |
| 7 O'ring G 2.9 x 1.78        | 1     | GS   |        |
| 8 O'ring G 5.28 x 1.78       | 1     | GS   |        |

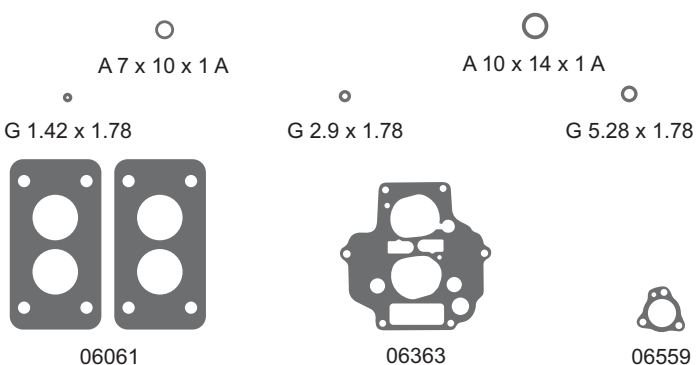

Contenido del Kit 9 piezas - 8 items

## FORD SISTEMA WEBER 300720

Escort - GL 1.6 1988/...  
84 AU 9502 B - 2 Bocas

| DESCRIPCIÓN/DESCRIÇÃO          | CANT. | MAT. | CÓDIGO |
|--------------------------------|-------|------|--------|
| 1 Junta Base Carburador        | 2     | NB   | 06061  |
| 2 Junta Tapa Carburador        | 1     | CB   | 06363  |
| 3 Junta Filtro Aire Carburador | 1     | CB   | 06559  |
| 4 Arandela A 10 x 14 x 1 A     | 1     | AL   |        |
| 5 Arandela A 7 x 10 x 1 A      | 1     | AL   |        |
| 6 O'ring G 1.42 x 1.78         | 1     | GS   |        |
| 7 O'ring G 2.9 x 1.78          | 1     | GS   |        |
| 8 O'ring G 5.28 x 1.78         | 1     | GS   |        |



06076

A 12 x 16 x 1 A

A 15 x 18 x 1 A



06383

Contenido del Kit 4 piezas - 4 items

### FORD SISTEMA BROSOL

## 300721

Ford - VW Saveiro CL 1991/... - H30 - 34 - BLFA - 2 Bocas

| DESCRIPCIÓN/DESCRIÇÃO      | CANT. | MAT. | CÓDIGO |
|----------------------------|-------|------|--------|
| 1 Junta Base Carburador    | 1     | NB   | 06076  |
| 2 Junta Tapa Carburador    | 1     | CB   | 06383  |
| 3 Arandela A 12 x 16 x 1 A | 1     | AL   |        |
| 4 Arandela A 15 x 18 x 1 A | 1     | AL   |        |



06074

A 12 x 16 x 1 A

A 15 x 18 x 1 A

G 11.5 x 14.5 x 4

G 5.28 x 1.78

G 2.9 x 1.78



06383

Contenido del Kit 7 piezas - 7 items

### FORD SISTEMA SOLEX

## 300722

Ford - VW Gol - 029-198569-1 - 2 Bocas

| DESCRIPCIÓN/DESCRIÇÃO      | CANT. | MAT. | CÓDIGO |
|----------------------------|-------|------|--------|
| 1 Junta Base Carburador    | 1     | NB   | 06074  |
| 2 Junta Tapa Carburador    | 1     | CB   | 06383  |
| 3 Arandela A 12 x 16 x 1 A | 1     | AL   |        |
| 4 Arandela A 15 x 18 x 1 A | 1     | AL   |        |
| 5 O'ring G 11.5 x 14.5 x 4 | 1     | GS   |        |
| 6 O'ring G 2.9 x 1.78      | 1     | GS   |        |
| 7 O'ring G 5.28 x 1.78     | 1     | GS   |        |



06012

A 7 x 10 x 1 A

A 9 x 13 x 1 A

G 2.9 x 1.78

G 5.28 x 1.78

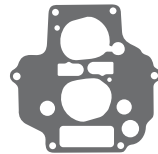

06363

Contenido del Kit 6 piezas - 6 items

### FORD SISTEMA WEBER

## 300723

Ford - VW Gol - 029 - 198569-2 - 2 Bocas

| DESCRIPCIÓN/DESCRIÇÃO     | CANT. | MAT. | CÓDIGO |
|---------------------------|-------|------|--------|
| 1 Junta Base Carburador   | 1     | NB   | 06012  |
| 2 Junta Tapa Carburador   | 1     | CB   | 06363  |
| 3 Arandela A 7 x 10 x 1 A | 1     | AL   |        |
| 4 Arandela A 9 x 13 x 1 A | 1     | AL   |        |
| 5 O'ring G 2.9 x 1.78     | 1     | GS   |        |
| 6 O'ring G 5.28 x 1.78    | 1     | GS   |        |

G 4.47 x 1.78

A 10 x 14 x 1 F

G 5.28 x 1.78

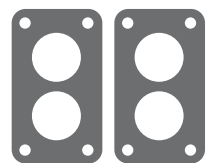

06012



06347



06513



06539

06557

Contenido del Kit 11 piezas - 8 items

### FORD SISTEMA SOLEX

## 310020

Falcon - Economax 1989/... - 34 TEIE BAE 7DZ 9502 A - 2 Bocas

| DESCRIPCIÓN/DESCRIÇÃO       | CANT. | MAT. | CÓDIGO |
|-----------------------------|-------|------|--------|
| 1 Junta Base Carburador     | 2     | NB   | 06012  |
| 2 Junta Tapa Carburador     | 1     | CB   | 06347  |
| 3 Junta Pulmón              | 1     | NB   | 06513  |
| 4 Junta Base Pulmón         | 1     | NB   | 06539  |
| 5 Junta Inyector Carburador | 1     | NB   | 06557  |
| 6 Arandela A 10 x 14 x 1 F  | 3     | F    |        |
| 7 O'ring G 4.47 x 1.78      | 1     | GS   |        |
| 8 O'ring G 5.28 x 1.78      | 1     | GS   |        |

A 9 x 13 x 1 A

A 12 x 17 x 1 A

A 9.5 x 14.5 x 1 F



06014



06302



06507



06514



06520

Contenido del Kit 12 piezas - 8 items

### PEUGEOT SISTEMA SOLEX

## 450020

404 1967/1980 - 34 PBICA - 1 Boca

| DESCRIPCIÓN/DESCRIÇÃO         | CANT. | MAT.  | CÓDIGO |
|-------------------------------|-------|-------|--------|
| 1 Junta Base Carburador       | 1     | NB    | 06014  |
| 2 Junta Tapa Carburador       | 1     | CB    | 06302  |
| 3 Junta Inyector Carburador   | 1     | CB    | 06507  |
| 4 Ret. Eje Mar. Carburador    | 2     | PLAST | 06514  |
| 5 Junta Plaqueta Bomba Pique  | 2     | NB    | 06520  |
| 6 Arandela A 12 x 17 x 1 A    | 1     | AL    |        |
| 7 Arandela A 9.5 x 14.5 x 1 F | 1     | F     |        |
| 8 Arandela A 9 x 13 x 1 A     | 3     | AL    |        |

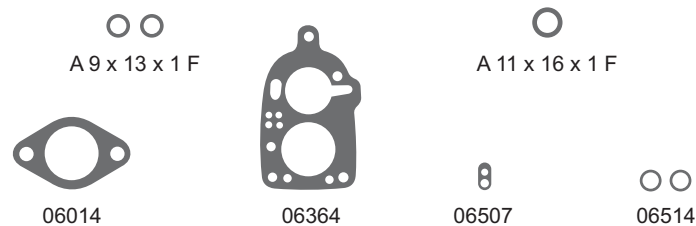

Contenido del Kit 8 piezas - 6 items

**PEUGEOT SISTEMA CARESA 450021**

404 - 1 Boca

| DESCRIPCIÓN/DESCRIÇÃO       | CANT. | MAT. | CÓDIGO |
|-----------------------------|-------|------|--------|
| 1 Junta Base Carburador     | 1     | NB   | 06014  |
| 2 Junta Tapa Carburador     | 1     | CB   | 06364  |
| 3 Junta Inyector Carburador | 1     | CB   | 06507  |
| 4 Ret. Eje Mar. Carburador  | 2     | PL   | 06514  |
| 5 Arandela A 11 x 16 x 1 F  | 1     | F    |        |
| 6 Arandela A 9 x 13 x 1 F   | 2     | F    |        |

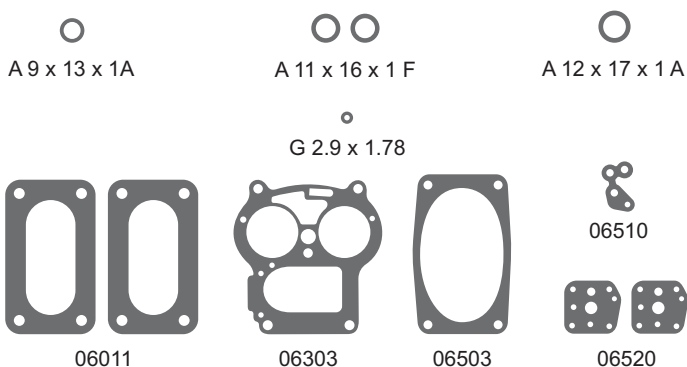

Contenido del Kit 12 piezas - 9 items

**PEUGEOT SISTEMA SOLEX 450120**

504 1969/71 - 34 PAIA - 2 - 2 Bocas

| DESCRIPCIÓN/DESCRIÇÃO        | CANT. | MAT.  | CÓDIGO |
|------------------------------|-------|-------|--------|
| 1 Junta Base Carburador      | 2     | NB    | 06011  |
| 2 Junta Tapa Carburador      | 1     | CB    | 06303  |
| 3 Junta Base Filtro Aire     | 1     | PLAST | 06503  |
| 4 Junta Pulmón Aceleración   | 1     | NB    | 06510  |
| 5 Junta Plaqueta Bomba Pique | 2     | NB    | 06520  |
| 6 Arandela A 11 x 16 x 1 F   | 2     | F     |        |
| 7 Arandela A 12 x 17 x 1 A   | 1     | AL    |        |
| 8 Arandela A 9 x 13 x 1 A    | 1     | AL    |        |
| 9 O'ring G 2.9 x 1.78        | 1     | GS    |        |

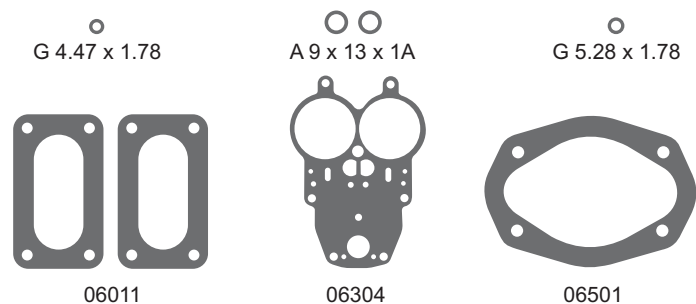

Contenido del Kit 8 piezas - 6 items

**PEUGEOT SISTEMA SOLEX 450220**

504 XS 1973/75 - C 34 E.I.E.S - 2 Bocas

| DESCRIPCIÓN/DESCRIÇÃO     | CANT. | MAT.  | CÓDIGO |
|---------------------------|-------|-------|--------|
| 1 Junta Base Carburador   | 2     | NB    | 06011  |
| 2 Junta Tapa Carburador   | 1     | CB    | 06304  |
| 3 Junta Base Filtro Aire  | 1     | PLAST | 06501  |
| 4 Arandela A 9 x 13 x 1 A | 2     | AL    |        |
| 5 O'ring G 4.47 x 1.78    | 1     | GS    |        |
| 6 O'ring G 5.28 x 1.78    | 1     | GS    |        |

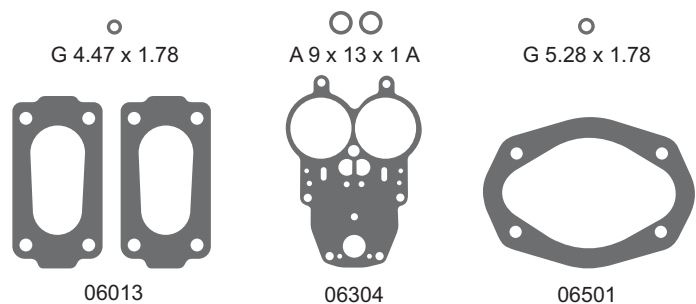

Contenido del Kit 8 piezas - 6 items

**PEUGEOT SISTEMA SOLEX 450320**

504 S/2000 1976/80 - 2 Bocas

| DESCRIPCIÓN/DESCRIÇÃO     | CANT. | MAT.  | CÓDIGO |
|---------------------------|-------|-------|--------|
| 1 Junta Base Carburador   | 2     | NB    | 06013  |
| 2 Junta Tapa Carburador   | 1     | CB    | 06304  |
| 3 Junta Base Filtro Aire  | 1     | PLAST | 06501  |
| 4 Arandela A 9 x 13 x 1 A | 2     | AL    |        |
| 5 O'ring G 4.47 x 1.78    | 1     | GS    |        |
| 6 O'ring G 5.28 x 1.78    | 1     | GS    |        |

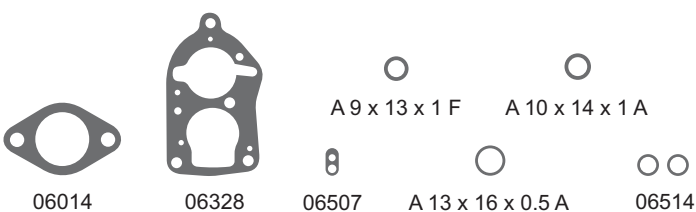

Contenido del Kit 8 piezas - 7 items

**PEUGEOT SISTEMA SOLEX 450321**

504 GR-2000 1981/82 - 33 PBICA - 1 Boca

| DESCRIPCIÓN/DESCRIÇÃO        | CANT. | MAT.  | CÓDIGO |
|------------------------------|-------|-------|--------|
| 1 Junta Base Carburador      | 1     | NB    | 06014  |
| 2 Junta Tapa Carburador      | 1     | CB    | 06328  |
| 3 Junta Inyector Carburador  | 1     | CB    | 06507  |
| 4 Ret. Eje Mar. Carburador   | 2     | PLAST | 06514  |
| 5 Arandela A 10 x 14 x 1 A   | 1     | AL    |        |
| 6 Arandela A 13 x 16 x 0.5 A | 1     | AL    |        |
| 7 Arandela A 9 x 13 x 1 F    | 1     | F     |        |



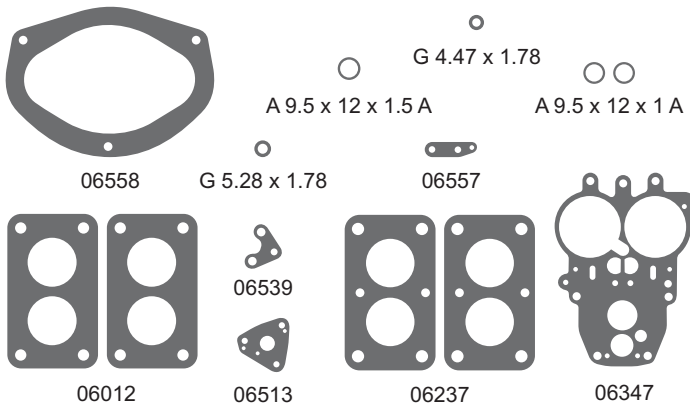

Contenido del Kit 14 piezas - 11 items

| PEUGEOT SISTEMA SOLEX                       |                              | 450322 |       |        |
|---|------------------------------|--------|-------|--------|
| 504 RG II - 5V 1986/... - 34 TEIE - 2 Bocas |                              |        |       |        |
|   | DESCRIPCIÓN/DESCRIÇÃO        | CANT.  | MAT.  | CÓDIGO |
| 1   | Junta Base Carburador        | 2      | NB    | 06012  |
| 2   | Junta Interior Carburador    | 2      | CB    | 06237  |
| 3   | Junta Tapa Carburador        | 1      | CB    | 06347  |
| 4   | Junta Pulmón Carburador      | 1      | NB    | 06513  |
| 5   | Junta Base Pulmón Carburador | 1      | NB    | 06539  |
| 6   | Junta Inyector Carburador    | 1      | NB    | 06557  |
| 7   | Junta Filtro Aire Carburador | 1      | PLAST | 06558  |
| 8   | Arandela A 9.5 x 12 x 1.5 A  | 1      | AL    |        |
| 9   | Arandela A 9.5 x 12 x 1 A    | 2      | AL    |        |
| 10  | O´ring G 4.47 x 1.78         | 1      | GS    |        |
| 11  | O´ring G 5.28 x 1.78         | 1      | GS    |        |

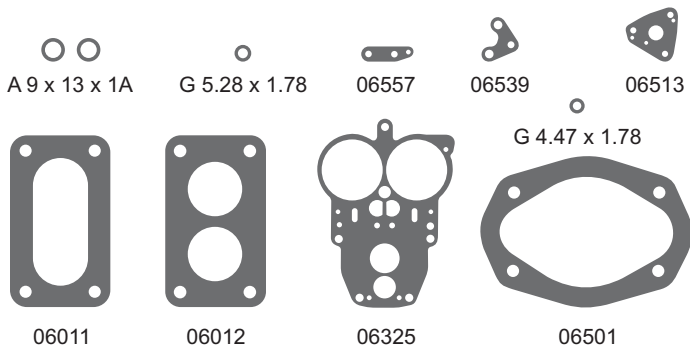

Contenido del Kit 11 piezas - 10 items

| PEUGEOT SISTEMA SOLEX |                              | 450520 |       |        |
|-----------------------|------------------------------|--------|-------|--------|
| 505 1982 - 2 Bocas    |                              |        |       |        |
|                       | DESCRIPCIÓN/DESCRIÇÃO        | CANT.  | MAT.  | CÓDIGO |
| 1                     | Junta Base Carburador        | 1      | NB    | 06011  |
| 2                     | Junta Base Carburador        | 1      | NB    | 06012  |
| 3                     | Junta Tapa Carburador        | 1      | CB    | 06325  |
| 4                     | Junta Base Filtro Aire       | 1      | PLAST | 06501  |
| 5                     | Junta Pulmón Carburador      | 1      | NB    | 06513  |
| 6                     | Junta Base Pulmón Carburador | 1      | NB    | 06539  |
| 7                     | Junta Inyector Carburador    | 1      | NB    | 06557  |
| 8                     | Arandela A 9 x 13 x 1 A      | 2      | AL    |        |
| 9                     | O´ring G 4.47 x 1.78         | 1      | GS    |        |
| 10                    | O´ring G 5.28 x 1.78         | 1      | GS    |        |

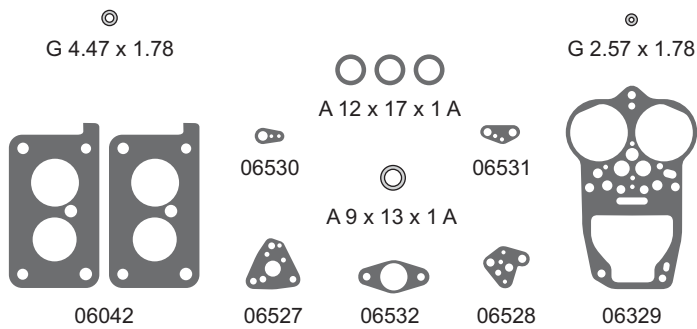

Contenido del Kit 14 piezas - 11 items

| PEUGEOT SISTEMA SOLEX                 |                                | 450521 |      |        |
|---------------------------------------|--------------------------------|--------|------|--------|
| 505 1983/84 - 32 - 35 Minsa - 2 Bocas |                                |        |      |        |
|                                       | DESCRIPCIÓN/DESCRIÇÃO          | CANT.  | MAT. | CÓDIGO |
| 1                                     | Junta Base Carburador          | 2      | NB   | 06042  |
| 2                                     | Junta Tapa Carburador          | 1      | CB   | 06329  |
| 3                                     | Junta Pulmón Carbrador         | 1      | NB   | 06527  |
| 4                                     | Junta Base Inyector Carburador | 1      | NB   | 06528  |
| 5                                     | Junta Inyector Pique           | 1      | NB   | 06530  |
| 6                                     | Junta Base Pulmón              | 1      | NB   | 06531  |
| 7                                     | Junta Brida                    | 1      | NB   | 06532  |
| 8                                     | Arandela A 12 x 17 x 1 A       | 3      | AL   |        |
| 9                                     | Arandela A 9 x 13 x 1 A        | 1      | AL   |        |
| 10                                    | O´ring G 2.57 x 1.78           | 1      | GS   |        |
| 11                                    | O´ring G 4.47 x 1.78           | 1      | GS   |        |

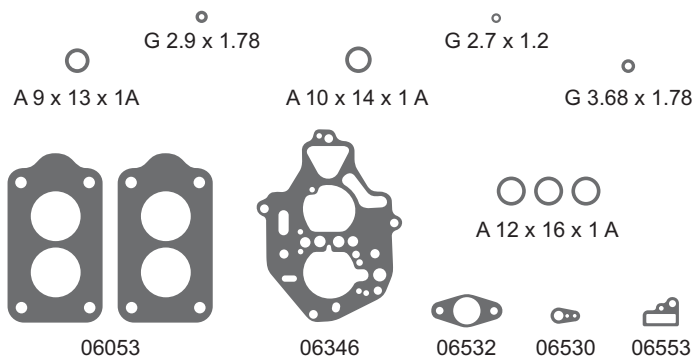

Contenido del Kit 14 piezas - 11 items

| PEUGEOT SISTEMA SOLEX                           |                           | 450522 |      |        |
|---|---------------------------|--------|------|--------|
| 505 SR - Gamma 1986/87 - 34 - 34 - 21 - 2 Bocas |                           |        |      |        |
|   | DESCRIPCIÓN/DESCRIÇÃO     | CANT.  | MAT. | CÓDIGO |
| 1   | Junta Base Carburador     | 2      | NB   | 06053  |
| 2   | Junta Tapa Carburador     | 1      | CB   | 06346  |
| 3   | Junta Inyector Pique      | 1      | NB   | 06530  |
| 4   | Junta Brida               | 1      | NB   | 06532  |
| 5   | Junta Inyector Carburador | 1      | CB   | 06553  |
| 6   | Arandela A 10 x 14 x 1 A  | 1      | AL   |        |
| 7   | Arandela A 12 x 16 x 1 A  | 3      | AL   |        |
| 8   | Arandela A 9 x 13 x 1 A   | 1      | AL   |        |
| 9   | O´ring G 2.7 x 1.2        | 1      | GS   |        |
| 10  | O´ring G 2.9 x 1.78       | 1      | GS   |        |
| 11  | O´ring G 3.68 x 1.78      | 1      | GS   |        |

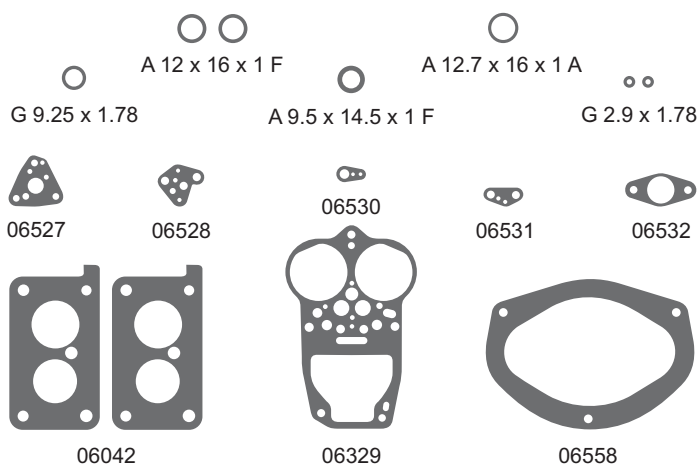

Contenido del Kit 16 piezas - 13 items

**PEUGEOT SISTEMA SOLEX 450523**

505 - SRM - 5 - 32/35 - T MIMA - 2 Bocas

| DESCRIPCIÓN/DESCRIÇÃO          | CANT. | MAT.  | CÓDIGO |
|--------------------------------|-------|-------|--------|
| 1 Junta Base Carburador        | 2     | NB    | 06042  |
| 2 Junta Tapa Carburador        | 1     | CB    | 06329  |
| 3 Junta Pulmón Carburador      | 1     | NB    | 06527  |
| 4 Junta Base Inyector          | 1     | NB    | 06528  |
| 5 Junta Inyector Pique         | 1     | NB    | 06530  |
| 6 Junta Base Pulmón Carburador | 1     | NB    | 06531  |
| 7 Junta Brida                  | 1     | NB    | 06532  |
| 8 Junta Filtro Aire Carburador | 1     | PLAST | 06558  |
| 9 Arandela A 12.7 x 16 x 1 A   | 1     | AL    |        |
| 10 Arandela A 12 x 16 x 1 F    | 2     | F     |        |
| 11 Arandela A 9.5 x 14.5 x 1 F | 1     | F     |        |
| 12 O´ring G 2.9 x 1.78         | 2     | GS    |        |
| 13 O´ring G 9.25 x 1.78        | 1     | GS    |        |

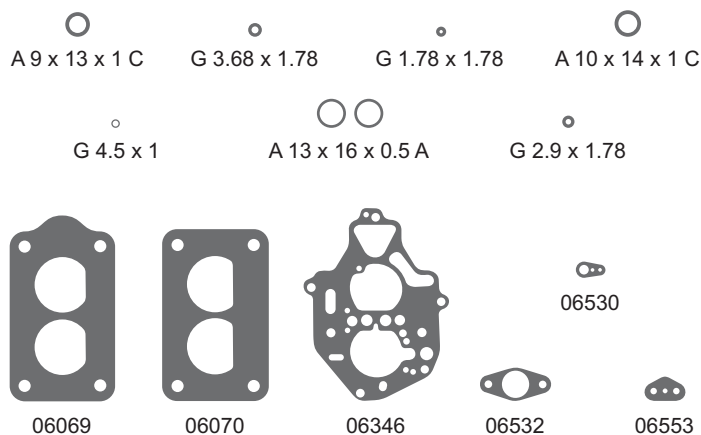

Contenido del Kit 14 piezas - 13 items

**PEUGEOT SISTEMA SOLEX 460220**

306 - 405 - 309GT - 305GTX - 1433630 - 2 Bocas

| DESCRIPCIÓN/DESCRIÇÃO            | CANT. | MAT. | CÓDIGO |
|----------------------------------|-------|------|--------|
| 1 Junta Base Inferior Carburador | 1     | NB   | 06069  |
| 2 Junta Base Superior Carburador | 1     | NB   | 06070  |
| 3 Junta Tapa Carburador          | 1     | CB   | 06346  |
| 4 Junta Inyector Pique           | 1     | NB   | 06530  |
| 5 Junta Brida                    | 1     | NB   | 06532  |
| 6 Junta Inyector Carburador      | 1     | CB   | 06553  |
| 7 Arandela A 10 x 14 x 1 C       | 1     | CU   |        |
| 8 Arandela A 13 x 16 x 0.5 A     | 2     | AL   |        |
| 9 Arandela A 9 x 13 x 1 C        | 1     | CU   |        |
| 10 O´ring G 1.78 x 1.78          | 1     | GS   |        |
| 11 O´ring G 2.9 x 1.78           | 1     | GS   |        |
| 12 O´ring G 3.68 x 1.78          | 1     | GS   |        |
| 13 O´ring Carburador G 4.5 x 1   | 1     | GS   |        |

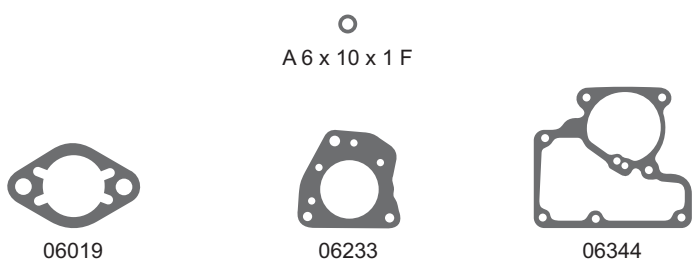

Contenido del Kit 4 piezas - 4 items

**IKA SISTEMA CARTER 540020**

Jeep Ika - YF 2756-S - 1 Boca

| DESCRIPCIÓN/DESCRIÇÃO          | CANT. | MAT. | CÓDIGO |
|--------------------------------|-------|------|--------|
| 1 Junta Base Carburador        | 1     | NB   | 06019  |
| 2 Junta Intermedia Cártér      | 1     | CB   | 06233  |
| 3 Junta Tapa Carburador Cártér | 1     | CB   | 06344  |
| 4 Arandela A 6 x 10 x 1 F      | 1     | F    |        |

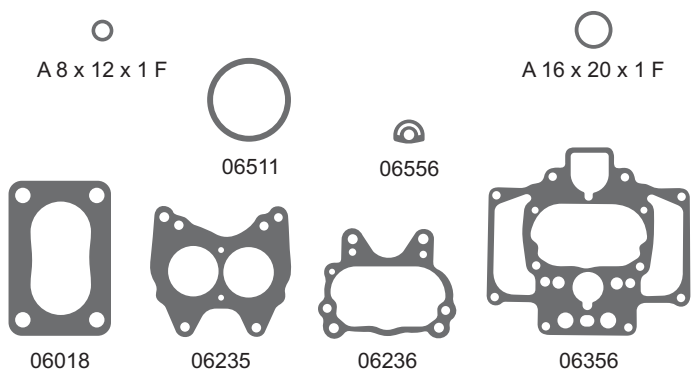

Contenido del Kit 8 piezas - 8 items

**IKA SISTEMA CARTER 540120**

Estanciera - Kaiser - Carabela - Rambler 1962/64  
WCD 2807-S - 2 Bocas

| DESCRIPCIÓN/DESCRIÇÃO           | CANT. | MAT. | CÓDIGO |
|---------------------------------|-------|------|--------|
| 1 Junta Base Carburador         | 1     | NB   | 06018  |
| 2 Junta Interior Carburador     | 1     | CB   | 06235  |
| 3 Junta Interior Filtro de Aire | 1     | NB   | 06236  |
| 4 Junta Tapa Carburador         | 1     | CB   | 06356  |
| 5 Junta Base Climático          | 1     | CB   | 06511  |
| 6 Junta Porta Inyector          | 1     | F    | 06556  |
| 7 Arandela A 16 x 20 x 1 F      | 1     | F    |        |
| 8 Arandela A 8 x 12 x 1 F       | 1     | F    |        |

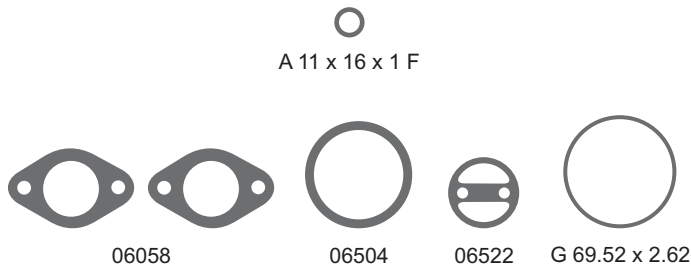

Contenido del Kit 6 piezas - 5 ítems

| RENAULT SISTEMA CARTER   |       | 540121 |        |  |
|--|-------|--------|--------|--|
| Estanciera 6l 226" 3698S - Estanciera y Rambler 181" 3958S - Jeep Ika R4L - 1513960S - Rambler OHC 230 3957S - Rambler OHC 230 C/Aire 4319S RBS - 1 Boca |       |        |        |  |
| DESCRIPCIÓN/DESCRIÇÃO  | CANT. | MAT.   | CÓDIGO |  |
| 1 Junta Base Carburador  | 2     | NB     | 06058  |  |
| 2 Junta Base Filtro Aire Carburador  | 1     | PLAST  | 06504  |  |
| 3 Junta Climático Carburador   | 1     | CB     | 06522  |  |
| 4 Arandela A 11 x 16 x 1 F   | 1     | F      |        |  |
| 5 O'ring G 69.52 x 2.62  | 1     | GS     |        |  |

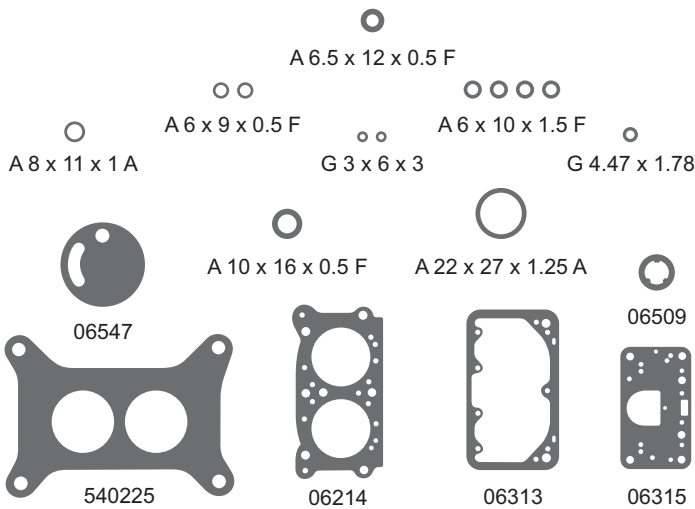

Contenido del Kit 19 piezas - 13 ítems

| RENAULT SISTEMA HOLLEY ARGELITE  |       | 540220 |        |  |
|--|-------|--------|--------|--|
| Torino C/Motor OHC 230 - Torino 300/300S - Taxi C/Motor - OHC 181 Rambler C/Motor Tornado OHC 230 1968/... - RX 7207 A - 2 Bocas |       |        |        |  |
| DESCRIPCIÓN/DESCRIÇÃO  | CANT. | MAT.   | CÓDIGO |  |
| 1 Junta Intermedia Carburador  | 1     | CB     | 06214  |  |
| 2 Junta Climático Carburador   | 1     | NB     | 06547  |  |
| 3 Junta Base Carburador  | 1     | NB     | 540225 |  |
| 4 Junta Cuba Abierta   | 1     | CG     | 06313  |  |
| 5 Arandela Válvula Pot.  | 1     | NB     | 06509  |  |
| 6 Junta Placa Cuba Carburador  | 1     | CG     | 06315  |  |
| 7 Arandela A 10 x 16 x 0.5 F   | 1     | F      |        |  |
| 8 Arandela A 22 x 27 x 1.25 A  | 1     | AL     |        |  |
| 9 Arandela A 6.5 x 12 x 0.5 F  | 1     | F      |        |  |
| 10 Arandela A 6 x 10 x 1.5 F   | 4     | F      |        |  |
| 11 Arandela A 6 x 9 x 0.5 F  | 2     | F      |        |  |
| 12 Arandela A 8 x 11 x 1 A   | 1     | AL     |        |  |
| 13 Anillo G 3 x 6 x 3  | 2     | GS     |        |  |
| O'ring G 4.47 x 1.78   | 1     | GS     |        |  |

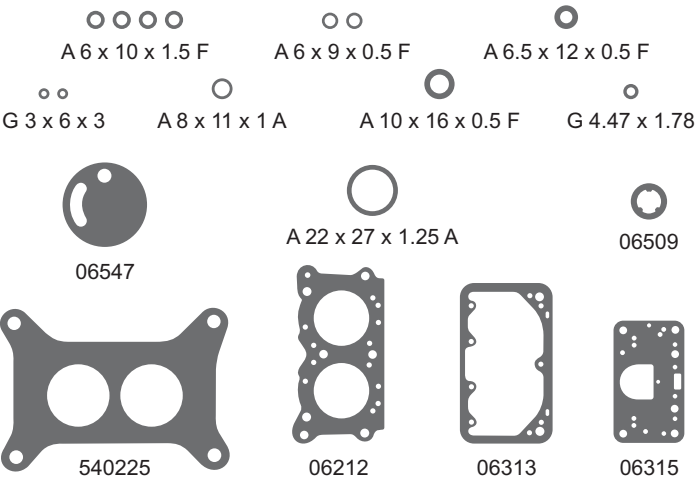

Contenido del Kit 19 piezas - 13 ítems

| IKA SISTEMA HOLLEY IMPORTADO   |       | 540221 |        |  |
|--|-------|--------|--------|--|
| Jeep Ika T80 - 1000 Rambler Linea 380 - Torino 300/300S y Taxi C/Motor 181 1967/68 - 2 Bocas |       |        |        |  |
| DESCRIPCIÓN/DESCRIÇÃO  | CANT. | MAT.   | CÓDIGO |  |
| 1 Junta Intermedia Carburador  | 1     | CB     | 06212  |  |
| 2 Junta Climático Carburador   | 1     | NB     | 06547  |  |
| 3 Junta Base Carburador  | 1     | NB     | 540225 |  |
| 4 Junta Cuba Abierta   | 1     | CG     | 06313  |  |
| 5 Arandela Válvula Pot.  | 1     | NB     | 06509  |  |
| 6 Junta Placa Cuba Carburador  | 1     | CG     | 06315  |  |
| 7 Arandela A 10 x 16 x 0.5 F   | 1     | F      |        |  |
| 8 Arandela A 22 x 27 x 1.25 A  | 1     | AL     |        |  |
| 9 Arandela A 6.5 x 12 x 0.5 F  | 1     | F      |        |  |
| 10 Arandela A 6 x 10 x 1.5 F   | 4     | F      |        |  |
| 11 Arandela A 6 x 9 x 0.5 F  | 2     | F      |        |  |
| 12 Arandela A 8 x 11 x 1 A   | 1     | AL     |        |  |
| 13 Anillo G 3 x 6 x 3  | 2     | GS     |        |  |
| O'ring G 4.47 x 1.78   | 1     | GS     |        |  |

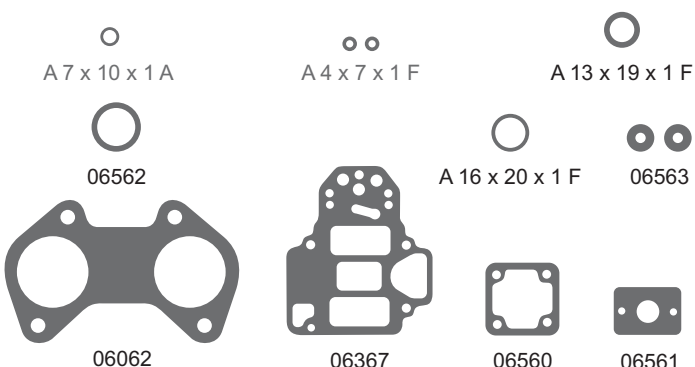

Contenido del Kit 12 piezas - 10 ítems

| IKA SISTEMA WEBER                           |       | 540222 |        |  |
|---|-------|--------|--------|--|
| Torino 380 W GS - 45 D C O E - 17 - 2 Bocas |       |        |        |  |
| DESCRIPCIÓN/DESCRIÇÃO                       | CANT. | MAT.   | CÓDIGO |  |
| 1 Junta Base Carburador                     | 1     | NB     | 06062  |  |
| 2 Junta Tapa Carburador                     | 1     | NB     | 06367  |  |
| 3 Junta Plaqueta Carburador                 | 1     | NB     | 06560  |  |
| 4 Junta Plaqueta Carburador                 | 1     | CB     | 06561  |  |
| 5 Junta Filtro Carburador                   | 1     | CG     | 06562  |  |
| 6 Junta Guardapolvo Carburador              | 2     | NB     | 06563  |  |
| 7 Arandela A 13 x 19 x 1 F                  | 1     | F      |        |  |
| 8 Arandela A 16 x 20 x 1 F                  | 1     | F      |        |  |
| 9 Arandela A 4 x 7 x 1 F                    | 2     | F      |        |  |
| 10 Arandela A 7 x 10 x 1 A                  | 1     | AL     |        |  |

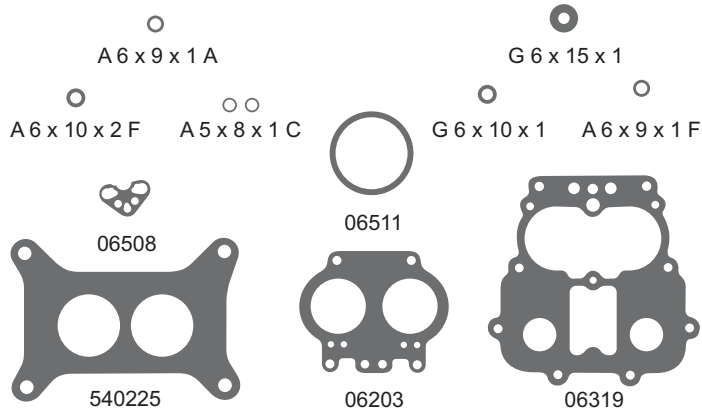

Contenido del Kit 12 piezas - 11 items

**IKA SISTEMA CARTER**

**540320**

Torino 300/380 7B 1969/...  
ABD 4625-S (con separador) - 2 Bocas

| DESCRIPCIÓN/DESCRIÇÃO         | CANT. | MAT. | CÓDIGO |
|-------------------------------|-------|------|--------|
| 1 Junta Intermedia Carburador | 1     | NH   | 06203  |
| 2 Junta Tapa Carburador       | 1     | CB   | 06319  |
| 3 Junta Puente Inyector       | 1     | NB   | 06508  |
| 4 Junta Base Climático        | 1     | CB   | 06511  |
| 5 Junta Base Carburador       | 1     | NB   | 540225 |
| 6 Arandela A 5 x 8 x 1 C      | 2     | CU   |        |
| 7 Arandela A 6 x 10 x 2 F     | 1     | F    |        |
| 8 Arandela A 6 x 9 x 1 A      | 1     | AL   |        |
| 9 Arandela A 6 x 9 x 1 F      | 1     | F    |        |
| 10 Anillo G 6 x 10 x 1        | 1     | GS   |        |
| 11 Anillo G 6 x 15 x 1        | 1     | GS   |        |

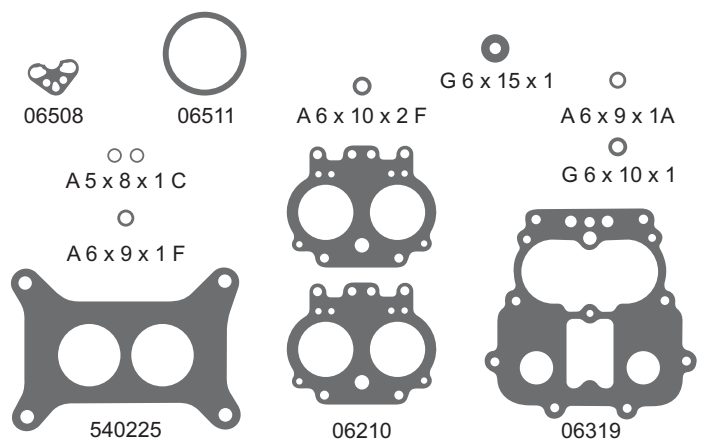

Contenido del Kit 13 piezas - 11 items

**IKA SISTEMA CARTER**

**540321**

Torino 300/380 1969/70  
ABD 4625S - 2 Bocas

| DESCRIPCIÓN/DESCRIÇÃO         | CANT. | MAT. | CÓDIGO |
|-------------------------------|-------|------|--------|
| 1 Junta Intermedia Carburador | 2     | NB   | 06210  |
| 2 Junta Tapa Carburador       | 1     | CB   | 06319  |
| 3 Junta Puente Inyector       | 1     | NB   | 06508  |
| 4 Junta Base Climático        | 1     | CB   | 06511  |
| 5 Junta Base Carburador       | 1     | NB   | 540225 |
| 6 Arandela A 5 x 8 x 1 C      | 2     | CU   |        |
| 7 Arandela A 6 x 10 x 2       | 1     | F    |        |
| 8 Arandela A 6 x 9 x 1 A      | 1     | AL   |        |
| 9 Arandela A 6 x 9 x 1 F      | 1     | F    |        |
| 10 Anillo G 6 x 10 x 1        | 1     | GS   |        |
| 11 Anillo G 6 x 15 x 1        | 1     | GS   |        |

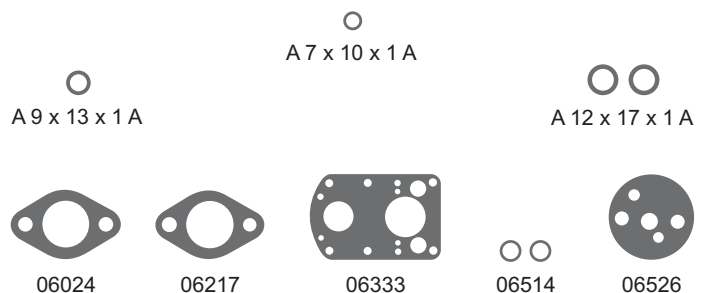

Contenido del Kit 10 piezas - 8 items

**RENAULT SISTEMA SOLEX**

**550020**

Renault Dauphine 1958/60 - 1962/69 - R4 - R4L - R4F  
28 IDT - 1 Boca

| DESCRIPCIÓN/DESCRIÇÃO         | CANT. | MAT.  | CÓDIGO |
|-------------------------------|-------|-------|--------|
| 1 Junta Base Carburador       | 1     | NB    | 06024  |
| 2 Junta Intermedia Carburador | 1     | CB    | 06217  |
| 3 Junta Tapa Carburador       | 1     | CB    | 06333  |
| 4 Ret. Eje Mar. Carburador    | 2     | PLAST | 06514  |
| 5 Junta Control Climático     | 1     | CB    | 06526  |
| 6 Arandela A 12 x 17 x 1 A    | 2     | AL    |        |
| 7 Arandela A 7 x 10 x 1 A     | 1     | AL    |        |
| 8 Arandela A 9 x 13 x 1       | 1     | AL    |        |

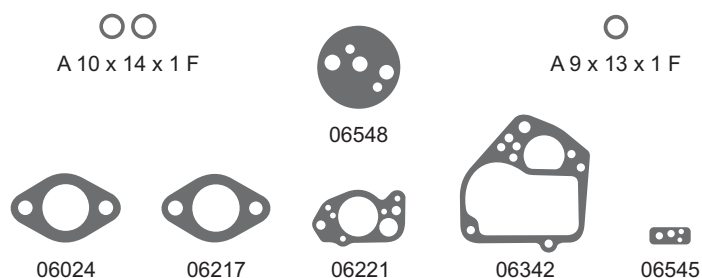

Contenido del Kit 9 piezas - 8 items

**RENAULT SISTEMA SOLEX**

**550021**

Dauphine - Gordini 850 1961/62  
28 IDT - 1 Boca

| DESCRIPCIÓN/DESCRIÇÃO         | CANT. | MAT. | CÓDIGO |
|-------------------------------|-------|------|--------|
| 1 Junta Base Carburador       | 1     | NB   | 06024  |
| 2 Junta Intermedia Carburador | 1     | CB   | 06217  |
| 3 Junta Plaqueta Bomba Pique  | 1     | CB   | 06221  |
| 4 Junta Tapa Carburador       | 1     | CB   | 06342  |
| 5 Junta Inyector Carburador   | 1     | CB   | 06545  |
| 6 Junta Climático Carburador  | 1     | NB   | 06548  |
| 7 Arandela A 10 x 14 x 1 A    | 2     | AL   |        |
| 8 Arandela A 9 x 13 x 1 F     | 1     | F    |        |

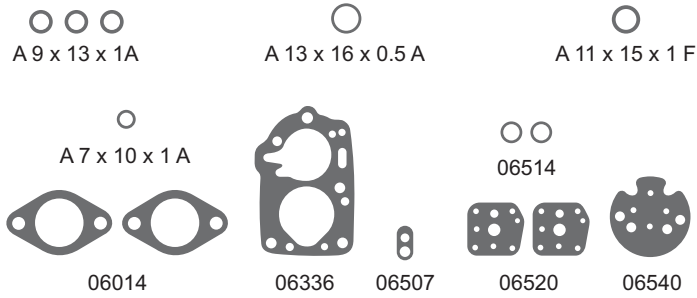

Contenido del Kit 15 piezas - 10 items

| RENAULT SISTEMA SOLEX              |       | 550122 |        |  |
|------------------------------------|-------|--------|--------|--|
| Gordini 1961/63 - 32 PIBT - 1 Boca |       |        |        |  |
| DESCRIPCIÓN/DESCRIÇÃO              | CANT. | MAT.   | CÓDIGO |  |
| 1 Junta Base Carburador            | 2     | NB     | 06014  |  |
| 2 Junta Tapa Carburador            | 1     | CB     | 06336  |  |
| 3 Junta Inyector Carburador        | 1     | CB     | 06507  |  |
| 4 Ret. Eje Mar. Carburador         | 2     | PLAST  | 06514  |  |
| 5 Junta Plaqueta Bomba Pique       | 2     | NB     | 06520  |  |
| 6 Control Climático                | 1     | NB     | 06540  |  |
| 7 Arandela A 11 x 15 x 1 F         | 1     | F      |        |  |
| 8 Arandela A 13 x 16 x 0.5 A       | 1     | AL     |        |  |
| 9 Arandela A 7 x 10 x 1 A          | 1     | AL     |        |  |
| 10 Arandela A 9 x 13 x 1 A         | 3     | AL     |        |  |

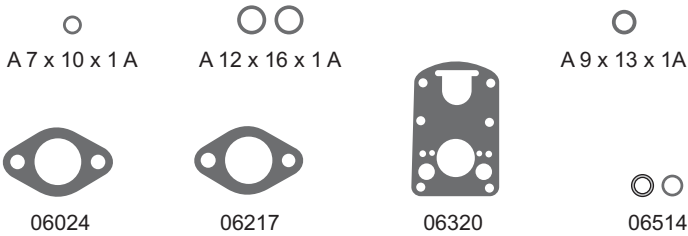

Contenido del Kit 9 piezas - 7 items

| RENAULT SISTEMA SOLEX                           |       | 550220 |        |  |
|---|-------|--------|--------|--|
| 4S (hasta la 1ra. Serie 1977) - 28 IBS - 1 Boca |       |        |        |  |
| DESCRIPCIÓN/DESCRIÇÃO                           | CANT. | MAT.   | CÓDIGO |  |
| 1 Junta Base Carburador                         | 1     | NB     | 06024  |  |
| 2 Junta Intermedia Carburador                   | 1     | CB     | 06217  |  |
| 3 Junta Tapa Carburador                         | 1     | CB     | 06320  |  |
| 4 Ret. Eje Mar. Carburador                      | 2     | PLAST  | 06514  |  |
| 5 Arandela A 12 x 16 x 1 A                      | 2     | AL     |        |  |
| 6 Arandela A 7 x 10 x 1 A                       | 1     | AL     |        |  |
| 7 Arandela A 9 x 13 x 1 A                       | 1     | AL     |        |  |

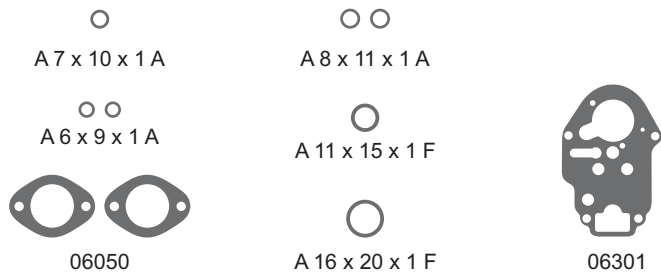

Contenido del Kit 10 piezas - 7 items

| RENAULT SISTEMA WEBER  |       | 550221 |        |  |
|--|-------|--------|--------|--|
| 4S (desde la 2da Serie 1977) - R6 GTL 1978 - 30 ICF - 1 Boca |       |        |        |  |
| DESCRIPCIÓN/DESCRIÇÃO  | CANT. | MAT.   | CÓDIGO |  |
| 1 Junta Base Carburador                                      | 2     | NB     | 06050  |  |
| 2 Junta Tapa Carburador                                      | 1     | CB     | 06301  |  |
| 3 Arandela A 11 x 15 x 1 F                                   | 1     | F      |        |  |
| 4 Arandela A 16 x 20 x 1 F                                   | 1     | F      |        |  |
| 5 Arandela A 6 x 9 x 1 A                                     | 2     | AL     |        |  |
| 6 Arandela A 7 x 10 x 1 A                                    | 1     | AL     |        |  |
| 7 Arandela A 8 x 11 x 1 A                                    | 2     | AL     |        |  |

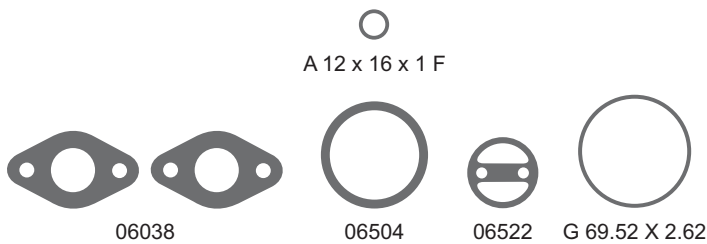

Contenido del Kit 6 piezas - 5 items

| RENAULT SISTEMA CARTER                        |       | 550222 |        |  |
|---|-------|--------|--------|--|
| 4L/4R - R4L/4F - RBS 4260-S y 4382-S - 1 Boca |       |        |        |  |
| DESCRIPCIÓN/DESCRIÇÃO                         | CANT. | MAT.   | CÓDIGO |  |
| 1 Junta Base Carburador                       | 2     | NB     | 06038  |  |
| 2 Junta Base Filtro Aire                      | 1     | PLAST  | 06504  |  |
| 3 Junta Climático Carburador                  | 1     | CB     | 06522  |  |
| 4 Arandela A 12 x 16 x 1 F                    | 1     | F      |        |  |
| 5 O'ring G 69.52 x 2.62                       | 1     | GS     |        |  |

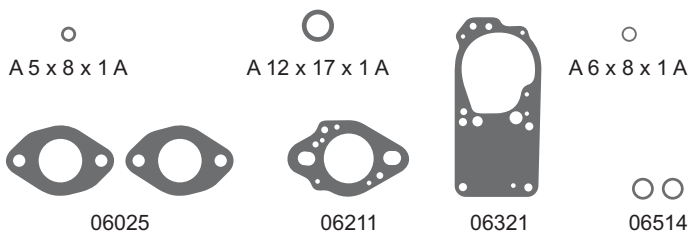

Contenido del Kit 9 piezas - 7 items

| RENAULT SISTEMA SOLEX          |       | 550320 |        |  |
|--------------------------------|-------|--------|--------|--|
| R6 1970 - F 32 PDIS 3 - 1 Boca |       |        |        |  |
| DESCRIPCIÓN/DESCRIÇÃO          | CANT. | MAT.   | CÓDIGO |  |
| 1 Junta Base Carburador        | 2     | NB     | 06025  |  |
| 2 Junta Intermedia Carburador  | 1     | CB     | 06211  |  |
| 3 Junta Tapa Carburador        | 1     | CB     | 06321  |  |
| 4 Ret. Eje Mar. Carburador     | 2     | PLAST  | 06514  |  |
| 5 Arandela A 12 x 17 x 1 A     | 1     | AL     |        |  |
| 6 Arandela A 5 x 8 x 1 A       | 1     | AL     |        |  |
| 7 Arandela A 6 x 8 x 1 A       | 1     | AL     |        |  |

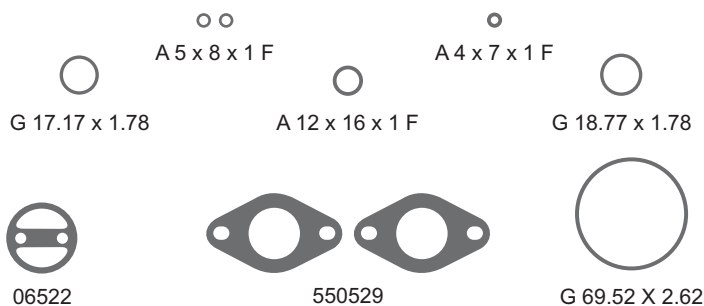

Contenido del Kit 10 piezas - 8 items

## RENAULT SISTEMA CARTER 550420

R12 TL - Serie 924 - 1978 - C5-2055-5 - 1 Boca

| DESCRIPCIÓN/DESCRIÇÃO        | CANT. | MAT. | CÓDIGO |
|------------------------------|-------|------|--------|
| 1 Junta Climático Carburador | 1     | CB   | 06522  |
| 2 Junta Base Carburador      | 2     | NB   | 550529 |
| 3 Arandela A 12 x 16 x 1 F   | 1     | F    |        |
| 4 Arandela A 4 x 7 x 1 F     | 1     | F    |        |
| 5 Arandela A 5 x 8 x 1 F     | 2     | F    |        |
| 6 O´ring G 17.17 x 1.78      | 1     | GS   |        |
| 7 O´ring G 18.77 x 1.78      | 1     | GS   |        |
| 8 O´ring G 69.52 x 2.62      | 1     | GS   |        |

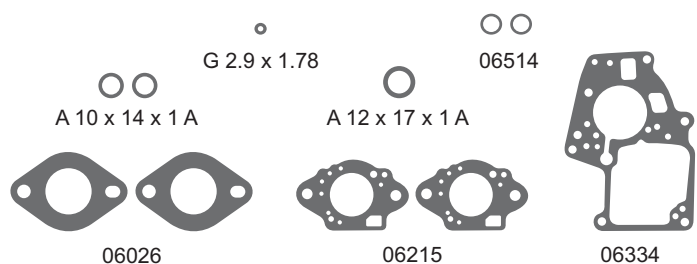

Contenido del Kit 11 piezas - 7 items

## RENAULT SISTEMA SOLEX 550421

R12 TL 1300-09 Serie 924 (Desde 1977) - 32 EISA - 1 Boca

| DESCRIPCIÓN/DESCRIÇÃO         | CANT. | MAT.  | CÓDIGO |
|-------------------------------|-------|-------|--------|
| 1 Junta Base Carburador       | 2     | NB    | 06026  |
| 2 Junta Intermedia Carburador | 2     | CB    | 06215  |
| 3 Junta Tapa Carburador       | 1     | CB    | 06334  |
| 4 Ret. Eje Mar. Carburador    | 2     | PLAST | 06514  |
| 5 Arandela A 10 x 14 x 1 A    | 2     | AL    |        |
| 6 Arandela A 12 x 17 x 1 A    | 1     | AL    |        |
| 7 O´ring G 2.9 x 1.78         | 1     | GS    |        |

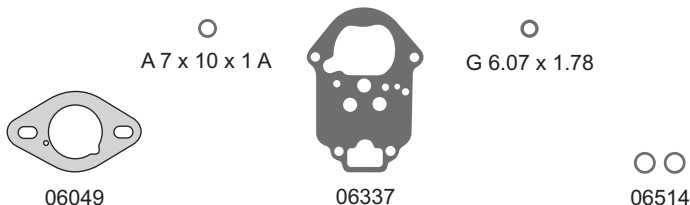

Contenido del Kit 6 piezas - 5 items

## RENAULT SISTEMA GALILEO - WEBER 550422

R12 TL (para reemplazo RBS) 1981 - 34 ICH - 1 Boca

| DESCRIPCIÓN/DESCRIÇÃO      | CANT. | MAT.  | CÓDIGO |
|----------------------------|-------|-------|--------|
| 1 Junta Base Carburador    | 1     | NB    | 06049  |
| 2 Junta Tapa Carburador    | 1     | CB    | 06337  |
| 3 Ret. Eje Mar. Carburador | 2     | PLAST | 06514  |
| 4 Arandela A 7 x 10 x 1 A  | 1     | AL    |        |
| 5 O´ring G 6.07 x 1.78     | 1     | GS    |        |

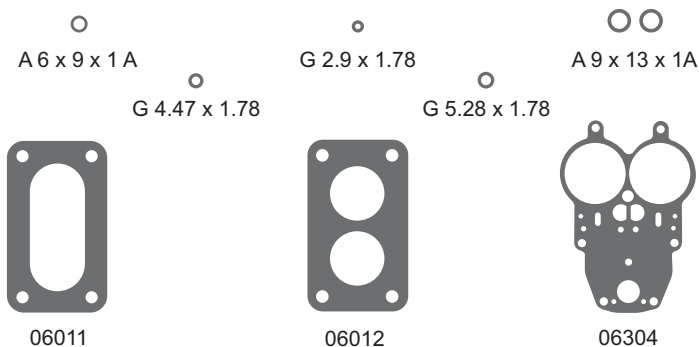

Contenido del Kit 9 piezas - 8 items

## RENAULT SISTEMA SOLEX ARGELITE 550520

R12 TS 1.4 - TS Break (Serie 923/924) - 34 EIES - 2 Bocas

| DESCRIPCIÓN/DESCRIÇÃO     | CANT. | MAT. | CÓDIGO |
|---------------------------|-------|------|--------|
| 1 Junta Base Carburador   | 1     | NB   | 06011  |
| 2 Junta Base Carburador   | 1     | NB   | 06012  |
| 3 Junta Tapa Carburador   | 1     | CB   | 06304  |
| 4 Arandela A 6 x 9 x 1 A  | 1     | AL   |        |
| 5 Arandela A 9 x 13 x 1 A | 2     | AL   |        |
| 6 O´ring G 2.9 x 1.78     | 1     | GS   |        |
| 7 O´ring G 4.47 x 1.78    | 1     | GS   |        |
| 8 O´ring G 5.28 x 1.78    | 1     | GS   |        |

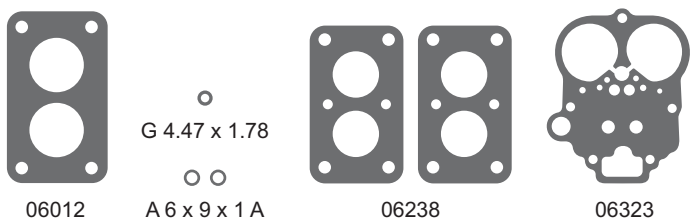

Contenido del Kit 7 piezas - 5 items

## RENAULT SISTEMA WEBER 550521

R12 - Break (desde agosto 1974) - 32 DIR 21 - 2 Bocas

| DESCRIPCIÓN/DESCRIÇÃO         | CANT. | MAT. | CÓDIGO |
|-------------------------------|-------|------|--------|
| 1 Junta Base Carburador       | 1     | NB   | 06012  |
| 2 Junta Intermedia Carburador | 2     | CB   | 06238  |
| 3 Junta Tapa Carburador       | 1     | CB   | 06323  |
| 4 Arandela A 6 x 9 x 1 A      | 2     | AL   |        |
| 5 O´ring G 4.47 x 1.78        | 1     | GS   |        |

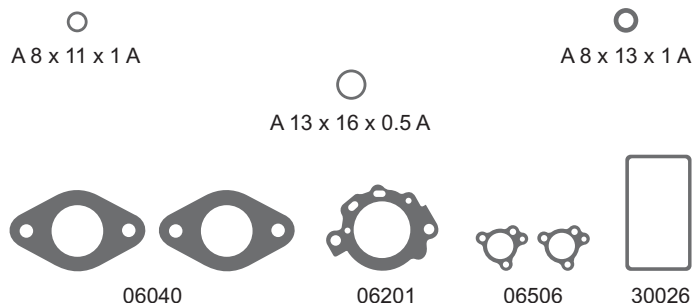

Contenido del Kit 9 piezas - 7 items

RENAULT SISTEMA HOLEY

550623

Trafic 2.0 1986/...  
RX 7040 A - 1 Boca

| DESCRIPCIÓN/DESCRIÇÃO          | CANT. | MAT. | CÓDIGO |
|--------------------------------|-------|------|--------|
| 1 Junta Base Carburador        | 2     | NB   | 06040  |
| 2 Junta Tapa Cuba              | 1     | CG   | 06311  |
| 3 Junta Intermedia Bomba Chica | 1     | NB   | 06201  |
| 4 Junta Válvula Potencia       | 2     | CB   | 06506  |
| 5 Arandela A 13 x 16 x 0.5 A   | 1     | AL   |        |
| 6 Arandela A 8 x 11 x 1 A      | 1     | AL   |        |
| 7 Arandela A 8 x 13 x 1 A      | 1     | AL   |        |

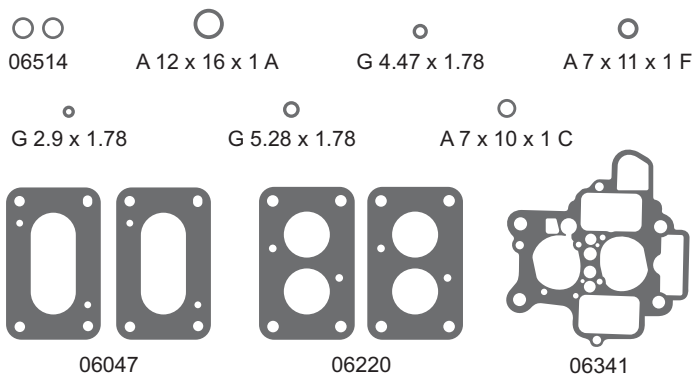

Contenido del Kit 13 piezas - 10 items

RENAULT SISTEMA WEBER

550720

R11 TS - 5V 1984  
32 - DTR 2 - 2 Bocas

| DESCRIPCIÓN/DESCRIÇÃO         | CANT. | MAT.  | CÓDIGO |
|-------------------------------|-------|-------|--------|
| 1 Junta Base Carburador       | 2     | NB    | 06047  |
| 2 Junta Intermedia Carburador | 2     | NB    | 06220  |
| 3 Junta Tapa Carburador       | 1     | NB    | 06341  |
| 4 Ret. Eje Mar. Carburador    | 2     | PLAST | 06514  |
| 5 Arandela A 12 x 16 x 1 A    | 1     | AL    |        |
| 6 Arandela A 7 x 10 x 1 C     | 1     | CU    |        |
| 7 Arandela A 7 x 11 x 1 F     | 1     | F     |        |
| 8 O'ring G 2.9 x 1.78         | 1     | GS    |        |
| 9 O'ring G 4.47 x 1.78        | 1     | GS    |        |
| 10 O'ring G 5.28 x 1.78       | 1     | GS    |        |



Contenido del Kit 9 piezas - 6 items

RENAULT SISTEMA SOLEX

550721

R11 TL - 5V 1984  
32 - BIS - 1 Boca

| DESCRIPCIÓN/DESCRIÇÃO         | CANT. | MAT. | CÓDIGO |
|-------------------------------|-------|------|--------|
| 1 Junta Base Carburador       | 3     | NB   | 06046  |
| 2 Junta Intermedia Carburador | 2     | NB   | 06219  |
| 3 Junta Tapa Carburador       | 1     | CB   | 06340  |
| 4 Arandela A 10 x 14 x 1 C    | 1     | CU   |        |
| 5 Arandela A 9 x 13 x 1 F     | 1     | F    |        |
| 6 O'ring G 6.07 x 1.78        | 1     | GS   |        |

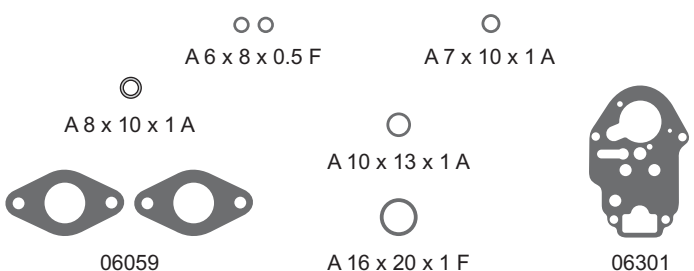

Contenido del Kit 9 piezas - 7 items

RENAULT SISTEMA WEBER

550820

R12 TL 1986 - Trafic 1.4  
30 ICF - 1 Boca

| DESCRIPCIÓN/DESCRIÇÃO      | CANT. | MAT. | CÓDIGO |
|----------------------------|-------|------|--------|
| 1 Junta Base Carburador    | 2     | NB   | 06059  |
| 2 Junta Tapa Carburador    | 1     | CB   | 06301  |
| 3 Arandela A 10 x 13 x 1 A | 1     | AL   |        |
| 4 Arandela A 16 x 20 x 1 F | 1     | F    |        |
| 5 Arandela A 6 x 8 x 0.5 F | 2     | F    |        |
| 6 Arandela A 7 x 10 x 1 A  | 1     | AL   |        |
| 7 Arandela A 8 X 10 X 1 A  | 1     | AL   |        |

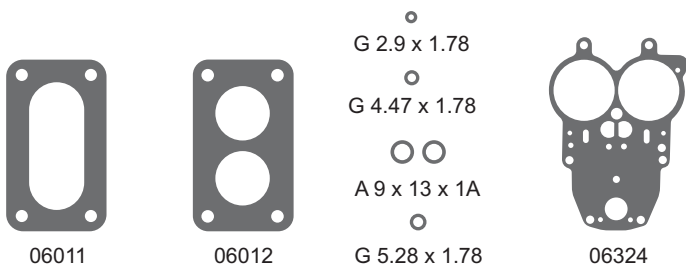

Contenido del Kit 8 piezas - 7 items

### RENAULT SISTEMA SOLEX ARGELITE

## 550522

R12 - R18 (Desde 1981) - 34/7 EIES - 2 Bocas

| DESCRIPCIÓN/DESCRIÇÃO     | CANT. | MAT. | CÓDIGO |
|---------------------------|-------|------|--------|
| 1 Junta Base Carburador   | 1     | NB   | 06011  |
| 2 Junta Base Carburador   | 1     | NB   | 06012  |
| 3 Junta Tapa Carburador   | 1     | CB   | 06324  |
| 4 Arandela A 9 x 13 x 1 A | 2     | AL   |        |
| 5 O´ring G 2.9 x 1.78     | 1     | GS   |        |
| 6 O´ring G 4.47 x 1.78    | 1     | GS   |        |
| 7 O´ring G 5.28 x 1.78    | 1     | GS   |        |

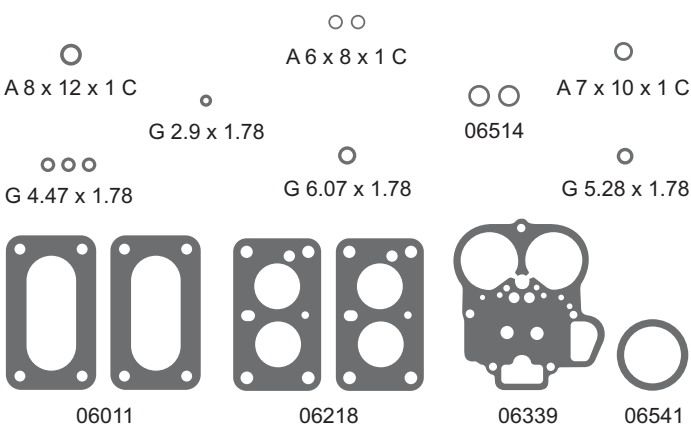

Contenido del Kit 20 piezas - 12 items

### RENAULT SISTEMA WEBER

## 550620

R18 TX Mod.931 1981/... - Fuego (Nacional) 1982  
32 - Dara 32/36 - 2 Bocas

| DESCRIPCIÓN/DESCRIÇÃO         | CANT. | MAT.  | CÓDIGO |
|-------------------------------|-------|-------|--------|
| 1 Junta Base Carburador       | 2     | NB    | 06011  |
| 2 Junta Intermedia Carburador | 2     | CB    | 06218  |
| 3 Junta Tapa Carburador       | 1     | CB    | 06339  |
| 4 Ret. Eje Mar. Carburador    | 4     | PLAST | 06514  |
| 5 Junta Climático Carburador  | 1     | NB    | 06541  |
| 6 Arandela A 6 x 8 x 1 C      | 2     | CU    |        |
| 7 Arandela A 7 x 10 x 1 C     | 1     | CU    |        |
| 8 Arandela A 8 x 12 x 1 C     | 1     | CU    |        |
| 9 O´ring G 2.9 x 1.78         | 1     | GS    |        |
| 10 O´ring G 4.47 x 1.78       | 3     | GS    |        |
| 11 O´ring G 5.28 x 1.78       | 1     | GS    |        |
| 12 O´ring G 6.07 x 1.78       | 1     | GS    |        |

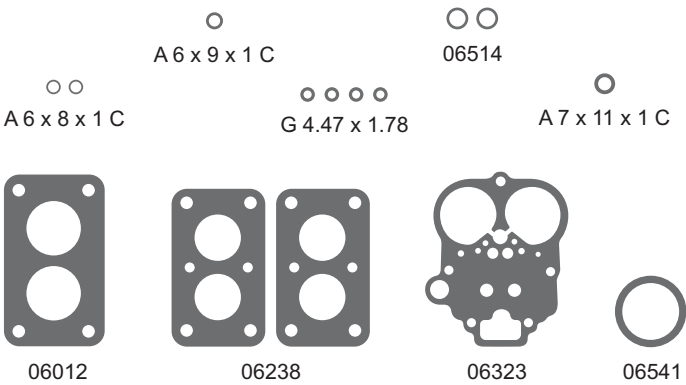

Contenido del Kit 17 piezas - 11 items

### RENAULT SISTEMA WEBER

## 550621

Fuego (Importada) - R20 TS 1981/82 - Dara 32/32 - 2 Bocas

| DESCRIPCIÓN/DESCRIÇÃO         | CANT. | MAT.  | CÓDIGO |
|-------------------------------|-------|-------|--------|
| 1 Junta Base Carburador       | 1     | NB    | 06012  |
| 2 Junta Intermedia Carburador | 2     | CB    | 06238  |
| 3 Junta Tapa Carburador       | 1     | CB    | 06323  |
| 4 Ret. Eje Mar. Carburador    | 4     | PLAST | 06514  |
| 5 Junta Climático Carburador  | 1     | NB    | 06541  |
| 6 Arandela A 6 x 8 x 1 C      | 2     | CU    |        |
| 7 Arandela A 6 x 9 x 1 C      | 1     | CU    |        |
| 8 Arandela A 7 x 11 x 1 C     | 1     | CU    |        |
| 9 O´ring G 4.47 x 1.78        | 4     | GS    |        |

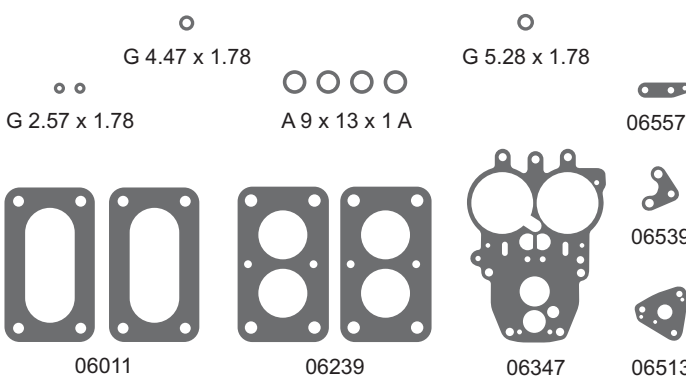

Contenido del Kit 16 piezas - 10 items

### RENAULT SISTEMA SOLEX

## 550622

R18 2.0 GTX - II - 1986/... - 34 - TEIE - 2 Bocas

| DESCRIPCIÓN/DESCRIÇÃO          | CANT. | MAT. | CÓDIGO |
|--------------------------------|-------|------|--------|
| 1 Junta Base Carburador        | 2     | NB   | 06011  |
| 2 Junta Intermedia Carburador  | 2     | NB   | 06239  |
| 3 Junta Tapa Carburador        | 1     | CB   | 06347  |
| 4 Junta Pulmón Carburador      | 1     | NB   | 06513  |
| 5 Junta Base Pulmón Carburador | 1     | NB   | 06539  |
| 6 Junta Inyector Carburador    | 1     | NB   | 06557  |
| 7 Arandela A 9 x 13 x 1 A      | 4     | AL   |        |
| 8 O´ring G 2.57 x 1.78         | 2     | GS   |        |
| 9 O´ring G 4.47 x 1.78         | 1     | GS   |        |
| 10 O´ring G 5.28 x 1.78        | 1     | GS   |        |



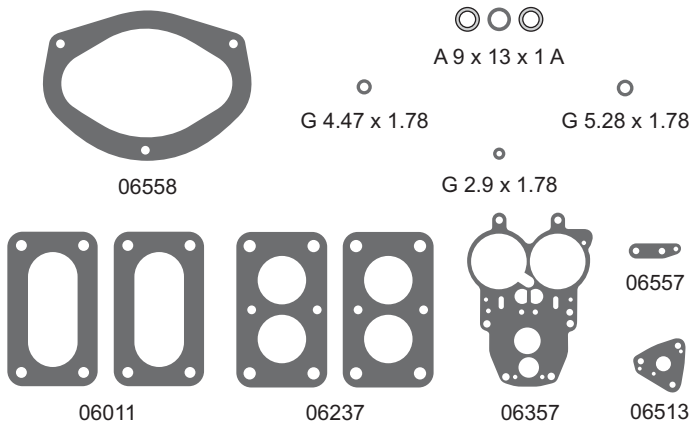

Contenido del Kit 14 piezas - 10 items

| RENAULT SISTEMA SOLEX ARGELITE        |       | 550821 |        |  |
|---------------------------------------|-------|--------|--------|--|
| R18 1.4 1986<br>104.000.072 - 2 Bocas |       |        |        |  |
| DESCRIPCIÓN/DESCRIÇÃO                 | CANT. | MAT.   | CÓDIGO |  |
| 1 Junta Base Carburador               | 2     | NB     | 06011  |  |
| 2 Junta Intermedia Carburador         | 2     | CB     | 06237  |  |
| 3 Junta Tapa Carburador               | 1     | CB     | 06357  |  |
| 4 Junta Pulmon Carburador             | 1     | NB     | 06513  |  |
| 5 Junta Inyector Carburador           | 1     | NB     | 06557  |  |
| 6 Junta Filtro Aire Carburador        | 1     | PLAST  | 06558  |  |
| 7 Arandela A 9 x 13 x 1 A             | 3     | AL     |        |  |
| 8 O'ring G 2.9 x 1.78                 | 1     | GS     |        |  |
| 9 O'ring G 4.47 x 1.78                | 1     | GS     |        |  |
| 10 O'ring G 5.28 x 1.78               | 1     | GS     |        |  |

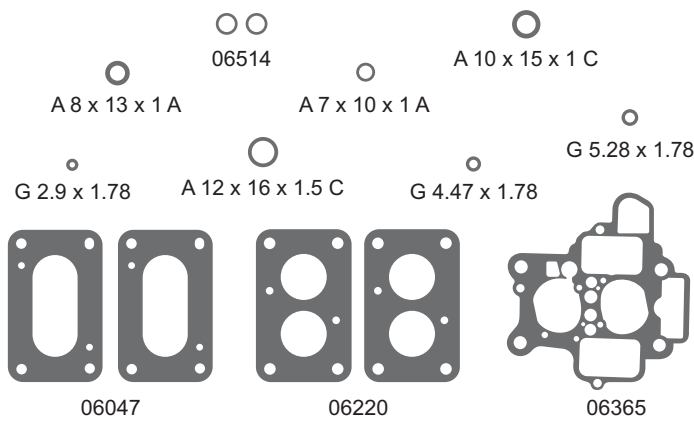

Contenido del Kit 14 piezas - 11 items

| RENAULT SISTEMA WEBER                                 |       | 550920 |        |  |
|---|-------|--------|--------|--|
| R9 TSE - R11 TS - R18 GTS 1.6<br>32 - DTR 2 - 2 Bocas |       |        |        |  |
| DESCRIPCIÓN/DESCRIÇÃO                                 | CANT. | MAT.   | CÓDIGO |  |
| 1 Junta Base Carburador                               | 2     | NB     | 06047  |  |
| 2 Junta Intermedia Carburador                         | 2     | NB     | 06220  |  |
| 3 Junta Tapa Carburador                               | 1     | NB     | 06365  |  |
| 4 Ret. Eje Mar. Carburador                            | 2     | PLAST  | 06514  |  |
| 5 Arandela A 10 x 15 x 1 C                            | 1     | CU     |        |  |
| 6 Arandela A 12 x 16 x 1.5 C                          | 1     | CU     |        |  |
| 7 Arandela A 7 x 10 x 1 A                             | 1     | AL     |        |  |
| 8 Arandela A 8 x 13 x 1 A                             | 1     | AL     |        |  |
| 9 O'ring G 2.9 x 1.78                                 | 1     | GS     |        |  |
| 10 O'ring G 4.47 x 1.78                               | 1     | GS     |        |  |
| 11 O'ring G 5.28 x 1.78                               | 1     | GS     |        |  |

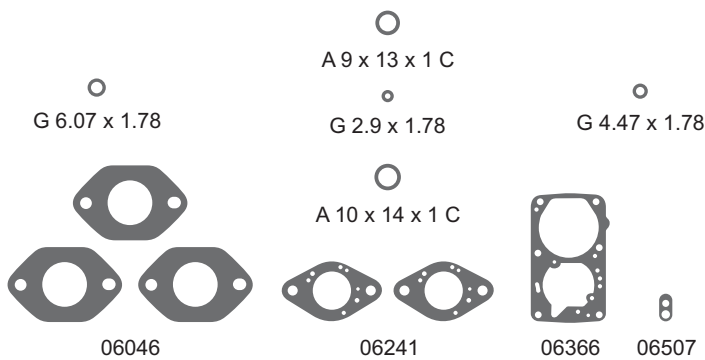

Contenido del Kit 12 piezas - 9 items

| RENAULT SISTEMA SOLEX                   |       | 550921 |        |  |
|---|-------|--------|--------|--|
| R9 GLT 1.6 1993/94<br>32 - BIS - 1 Boca |       |        |        |  |
| DESCRIPCIÓN/DESCRIÇÃO                   | CANT. | MAT.   | CÓDIGO |  |
| 1 Junta Base Carburador                 | 3     | NB     | 06046  |  |
| 2 Junta Intermedia Carburador           | 2     | NB     | 06241  |  |
| 3 Junta Tapa Carburador                 | 1     | CB     | 06366  |  |
| 4 Junta Inyector Carburador             | 1     | CB     | 06507  |  |
| 5 Arandela A 10 x 14 x 1 C              | 1     | CU     |        |  |
| 6 Arandela A 9 x 13 x 1 C               | 1     | CU     |        |  |
| 7 O'ring G 2.9 x 1.78                   | 1     | GS     |        |  |
| 8 O'ring G 4.47 x 1.78                  | 1     | GS     |        |  |
| 9 O'ring G 6.07 x 1.78                  | 1     | GS     |        |  |

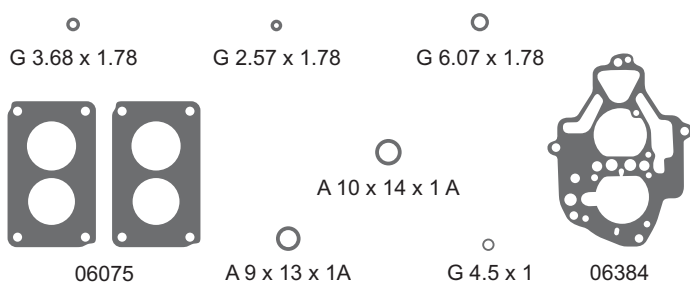

Contenido del Kit 9 piezas - 8 items

| RENAULT SISTEMA WEBER                            |       | 560120 |        |  |
|--|-------|--------|--------|--|
| R12 TL 1986 - Trafic 1.4<br>32/34 Z 13 - 2 Bocas |       |        |        |  |
| DESCRIPCIÓN/DESCRIÇÃO                            | CANT. | MAT.   | CÓDIGO |  |
| 1 Junta Base Carburador                          | 2     | NB     | 06075  |  |
| 2 Junta Tapa Carburador                          | 1     | CB     | 06384  |  |
| 3 Arandela A 10 x 14 x 1 A                       | 1     | AL     |        |  |
| 4 Arandela A 9 x 13 x 1 A                        | 1     | AL     |        |  |
| 5 O'ring G 2.57 x 1.78                           | 1     | GS     |        |  |
| 6 O'ring G 3.68 x 1.78                           | 1     | GS     |        |  |
| 7 O'ring Carburador G 4.5 x 1                    | 1     | GS     |        |  |
| 8 O'ring G 6.07 x 1.78                           | 1     | GS     |        |  |



**RENAULT SISTEMA BRASOV**

**560220**

Dacia 1310/1410 - TXL 1992/...  
32 IRM AM (Licencia Weber) - 1 Boca

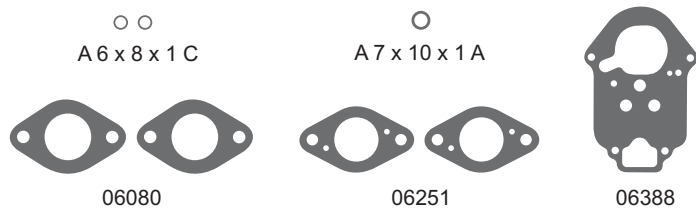

| DESCRIPCIÓN/DESCRIÇÃO         | CANT. | MAT. | CÓDIGO |
|-------------------------------|-------|------|--------|
| 1 Junta Base Carburador       | 2     | NB   | 06080  |
| 2 Junta Intermedia Carburador | 2     | NB   | 06251  |
| 3 Junta Tapa Carburador       | 1     | CB   | 06388  |
| 4 Arandela A 6 x 8 x 1 C      | 2     | CU   |        |
| 5 Arandela A 7 x 10 x 1 A     | 1     | AL   |        |

Contenido del Kit 8 piezas - 5 items

**DAIHATSU**

**950020**

S60L TR Wide Cab Van - S60L VR Wide Cab Van 1979/...  
Tipo E30 AC - 1 Boca

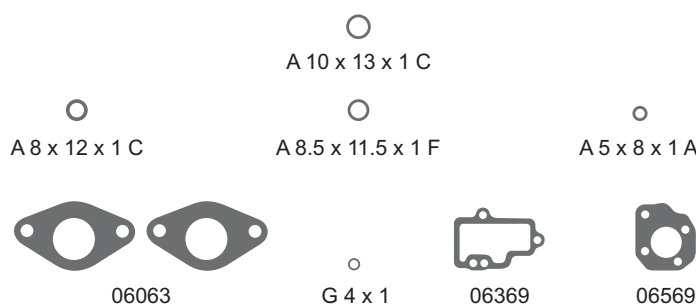

| DESCRIPCIÓN/DESCRIÇÃO         | CANT. | MAT. | CÓDIGO |
|-------------------------------|-------|------|--------|
| 1 Junta Base Carburador       | 2     | NB   | 06063  |
| 2 Junta Tapa Carburador       | 1     | NB   | 06369  |
| 3 Junta Intermedia Carburador | 1     | CB   | 06569  |
| 4 Arandela A 10 x 13 x 1 C    | 1     | CU   |        |
| 5 Arandela A 5 x 8 x 1 A      | 1     | AL   |        |
| 6 Arandela A 8.5 x 11.5 x 1 F | 1     | F    |        |
| 7 Arandela A 8 x 12 x 1 C     | 1     | CU   |        |
| 8 O'ring G 4 x 1              | 1     | GS   |        |

Contenido del Kit 9 piezas - 8 items

**DAIHATSU SISTEMA STROMBERG**

**950120**

610 GKD Charade Std. - 610 GMG Charade de Luxe, Charade Coupe -  
L40 DKD Max Coure Coupe - L40 EKD Coure 4 puertas 1979/...  
C28 FL y C28 FE - 2 Bocas

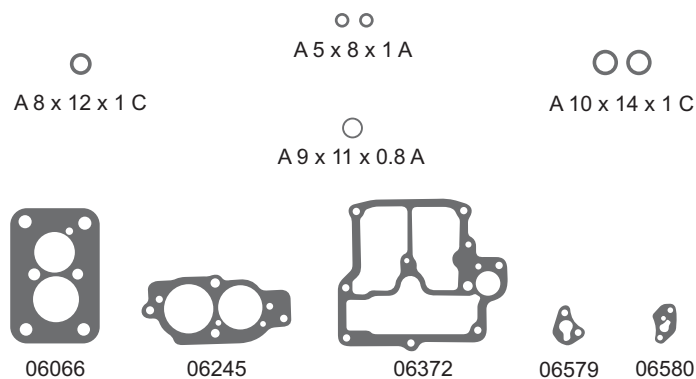

| DESCRIPCIÓN/DESCRIÇÃO                | CANT. | MAT. | CÓDIGO |
|--------------------------------------|-------|------|--------|
| 1 Junta Base Carburador              | 1     | NB   | 06066  |
| 2 Junta Intermedia Carburador        | 1     | NB   | 06245  |
| 3 Junta Tapa Carburador              | 1     | CB   | 06372  |
| 4 Junta Inyector Inferior Carburador | 1     | NB   | 06579  |
| 5 Junta Inyector Superior Carburador | 1     | NB   | 06580  |
| 6 Arandela A 10 x 14 x 1 C           | 2     | CU   |        |
| 7 Arandela A 5 x 8 x 1 A             | 2     | AL   |        |
| 8 Arandela A 8 x 12 x 1 C            | 1     | CU   |        |
| 9 Arandela A 9 x 11 x 0.8 A          | 1     | AL   |        |

Contenido del Kit 11 piezas - 9 items

**MITSUBISHI SISTEMA MIKUNI - SOLEX**

**950720**

L100 - Van y Pick Up 1979/...  
MD 606073 - 1 Boca

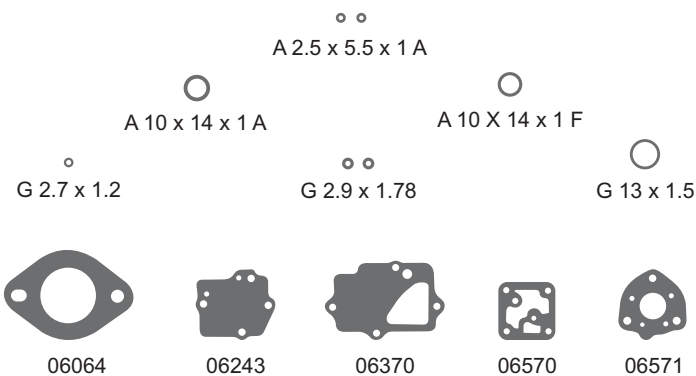

| DESCRIPCIÓN/DESCRIÇÃO            | CANT. | MAT. | CÓDIGO |
|----------------------------------|-------|------|--------|
| 1 Junta Base Carburador          | 1     | NB   | 06064  |
| 2 Junta Intermedia Carburador    | 1     | NB   | 06243  |
| 3 Junta Tapa Carburador          | 1     | CB   | 06370  |
| 4 Junta Bomba Pique Carburador   | 1     | NB   | 06570  |
| 5 Junta Válvula Potencia         | 1     | NB   | 06571  |
| 6 Arandela A 10 x 14 x 1 A       | 1     | AL   |        |
| 7 Arandela A 10 x 14 x 1 F       | 1     | F    |        |
| 8 Arandela A 2.5 x 5.5 x 1 A     | 2     | AL   |        |
| 9 O'ring G 13 x 1.5              | 1     | GS   |        |
| 10 O'ring Carburador G 2.7 x 1.2 | 1     | GS   |        |
| 11 O'ring G 2.9 x 1.78           | 2     | GS   |        |

Contenido del Kit 13 piezas - 11 items

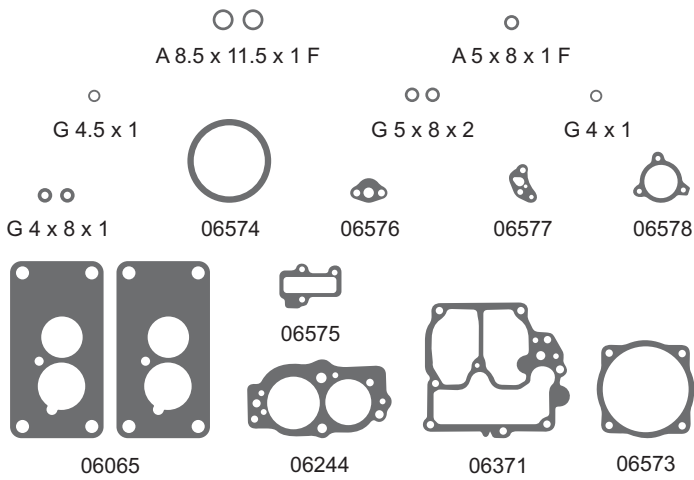

Contenido del Kit 19 piezas - 15 ítems

### 970020

#### TOYOTA SISTEMA STROMBERG

Carina 1.6 - GL - De Luxe - Celica LB 1.6 ST - Corona 1.6 - 2T y 3T 1979/...  
**04212 - 28012 - 2 Bocas**

| DESCRIPCIÓN/DESCRIÇÃO             | CANT. | MAT. | CÓDIGO |
|-----------------------------------|-------|------|--------|
| 1 Junta Base Carburador           | 2     | NB   | 06065  |
| 2 Junta Intermedia Carburador     | 1     | NB   | 06244  |
| 3 Junta Tapa Carburador           | 1     | NB   | 06371  |
| 4 Junta Base Climático Carburador | 1     | CB   | 06573  |
| 5 Junta Climático Carburador      | 1     | CB   | 06574  |
| 6 Junta Aireador Carburador       | 1     | CB   | 06575  |
| 7 Junta Inyector Carburador       | 1     | NB   | 06576  |
| 8 Junta Inyector Carburador       | 1     | NB   | 06577  |
| 9 Junta Base Pulmón Carburador    | 1     | CB   | 06578  |
| 10 Arandela A 5 x 8 x 1 F         | 1     | F    |        |
| 11 Arandela A 8.5 x 11.5 x 1 F    | 2     | F    |        |
| 12 O´ring Regul. Baja G 4 x 1     | 1     | GS   |        |
| 13 O´ring Carburador G 4 x 1.5    | 1     | GS   |        |
| 14 Anillo G 4 x 8 x 1             | 2     | GS   |        |
| 15 Anillo G 5 x 8 x 2             | 2     | GS   |        |

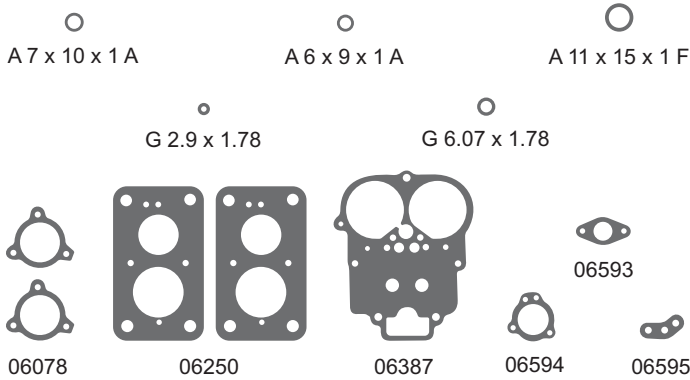

Contenido del Kit 13 piezas - 11 ítems

### 970520

#### LADA SISTEMA WEBER

Laika - 2 Bocas

| DESCRIPCIÓN/DESCRIÇÃO             | CANT. | MAT. | CÓDIGO |
|-----------------------------------|-------|------|--------|
| 1 Junta Base Carburador           | 2     | NB   | 06078  |
| 2 Junta Intermedia Carburador     | 2     | NB   | 06250  |
| 3 Junta Tapa Carburador           | 1     | CB   | 06387  |
| 4 Junta Bomba Pique Carburador    | 1     | CB   | 06593  |
| 5 Junta Asiento Pulmón Carburador | 1     | CB   | 06594  |
| 6 Junta Inyector Carburador       | 1     | CB   | 06595  |
| 7 Arandela A 11 x 15 x 1 F        | 1     | F    |        |
| 8 Arandela A 6 x 9 x 1 A          | 1     | AL   |        |
| 9 Arandela A 7 x 10 x 1 A         | 1     | AL   |        |
| 10 O´ring G 2.9 x 1.78            | 1     | GS   |        |
| 11 O´ring G 6.07 x 1.78           | 1     | GS   |        |

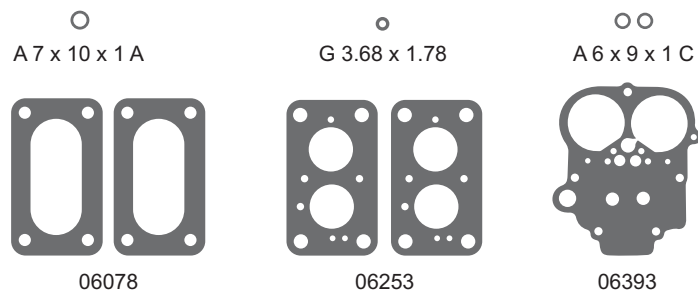

Contenido del Kit 9 piezas - 6 ítems

### 970521

#### LADA SISTEMA SOLEX

Laika  
**2101 - 1107990 - 2 Bocas**

| DESCRIPCIÓN/DESCRIÇÃO         | CANT. | MAT. | CÓDIGO |
|-------------------------------|-------|------|--------|
| 1 Junta Base Carburador       | 2     | NB   | 06078  |
| 2 Junta Intermedia Carburador | 2     | NB   | 06253  |
| 3 Junta Tapa Carburador       | 1     | CB   | 06393  |
| 4 Arandela A 6 x 9 x 1 C      | 2     | CU   |        |
| 5 Arandela A 7 x 10 x 1 A     | 1     | AL   |        |
| 6 O´ring G 3.68 x 1.78        | 1     | GS   |        |

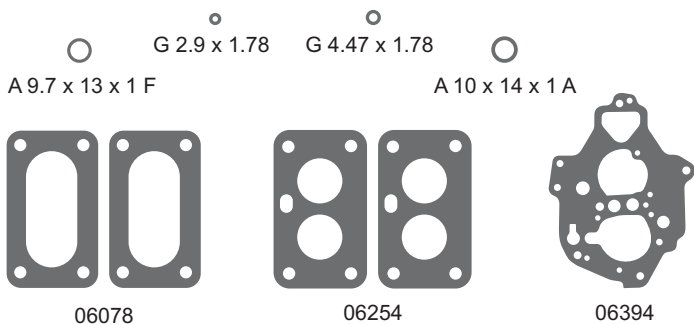

Contenido del Kit 9 piezas - 7 ítems

### 970522

#### LADA SISTEMA SOLEX

Samara - 2105 - 2107 - Con Catalítico  
**11410097 - 2 Bocas**

| DESCRIPCIÓN/DESCRIÇÃO         | CANT. | MAT. | CÓDIGO |
|-------------------------------|-------|------|--------|
| 1 Junta Base Carburador       | 2     | NB   | 06078  |
| 2 Junta Intermedia Carburador | 2     | NB   | 06254  |
| 3 Junta Tapa Carburador       | 1     | CB   | 06394  |
| 4 Arandela A 10 x 14 x 1 A    | 1     | AL   |        |
| 5 Arandela A 9 x 13 x 1 F     | 1     | F    |        |
| 6 O´ring G 2.9 x 1.78         | 1     | GS   |        |
| 7 O´ring G 4.47 x 1.78        | 1     | GS   |        |